

**ROYAL
ADELAIDE
SHOW**



2024

COMPETITION CATALOGUE



SHEEP

31 AUGUST - 8 SEPTEMBER 2024 | theshow.com.au

ROYAL ADELAIDE SHOW



PREMIER PARTNERS



MAJOR PARTNERS



CORPORATE PARTNERS



MEDALLION PARTNERS



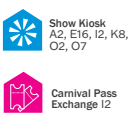
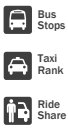
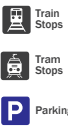

The remainder of the Showground, is **SMOKE FREE** including Vapourisers & E-cigarettes

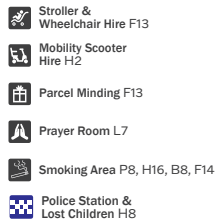
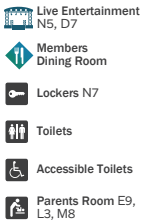
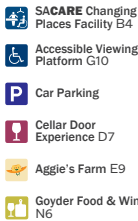
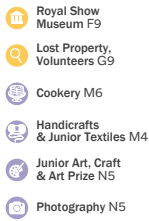
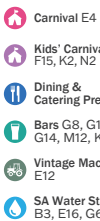



ROYAL ADELAIDE SHOW Competition Emergency Information

For your personal safety, the safety of others and the protection of your property please read and note the following information.

Work Health & Safety Policy Statement

The RA&HS aims to ensure, so far as is reasonably practicable, the safety of persons, property and livestock attending the Adelaide Showground.

The RA&HS will develop plans for emergency situations that may occur during the Royal Adelaide Show.

The RA&HS has a proactive WH&S program and encourages workers including staff, councillors, exhibitors, volunteers and public to report any incident or hazard. For assistance on any reporting, please contact a Sectional Supervisor or the Reception in the Secretary's Office.

Adelaide Showground Emergency Procedures

- **Call for help** – Notify anyone in the immediate vicinity to provide assistance
- **Dial 000** for Emergency Services and provide details of the emergency and your location
- **Call Venue Communication Centre – Emergency 8210 5219**
- Phone the RA&HS Switchboard – 8210 5211 or Extension 9 from an internal phone
- Provide any assistance you can, if safe to do so, until help arrives – Assist injured or people with disabilities
- **Fight the fire** only if it is safe to do so
- **Evacuate the area** if necessary – **DO NOT** re-enter the building or area
- Obey reasonable instructions from official personnel

Emergency Assembly Points for Animals

Horses, Dairy Cattle, Beef Cattle, Pigs, Goats & Alpacas – Main Arena via the nearest gate.

Sheep – Ramps placed at all doors and sheep shepherded to the Main Arena.

Farmyard Nursery & Learning Centre & Farm Expo

- Large animals to the Main Arena via nearest gate.
- Small animals to other Livestock pavilion via the nearest gate.

Dogs, Cats & other small animals – Evacuate the building via the safest route with owner or handler.



**ABC Radio
ADELAIDE**

Roll up! Roll up!

Enjoy the fun of the Show as ABC Radio Adelaide broadcasts live from the Jubilee Pavilion

Visit the ABC stage to meet your favourite presenters

Tune your radio to 891 AM, listen live [online](#), or download the [ABC listen app](#) for free

SHEEP CATALOGUE 2024

OFFICE BEARERS

PRESIDENT – AM HARDY
CHAIRMAN – HC FINDLAY
DEPUTY CHAIR – JVE GOSSE
TREASURER – MP SIEBERT

CHIEF EXECUTIVE

WM RAYNER

TRUSTEES

JE SCHUTZ
HC FINDLAY
RJ MCFARLANE
AM HARDY

PASTORAL COMMITTEE

S Nicholls (Chair)
L Hart
A Piggott
M Gale
T Donaldson
T Ashby
P Button
A Duncan
N Waldow
B Lush

OFFICIALS

PRIME LAMB AND MATERNAL

Supervisor

Michael Gale

Assistant Supervisors

Vanessa Anderson
Ian Carr

Technical Reference Committee

Brenton Lush
Andrew Michael
Allan Piggott
Anthony Ferguson
Lachlan Hart

Scanogram Assistants

Border Leicester

Sue Carr
Samantha Carr

White Suffolk

Mark Grossman
Michelle Smart

Corriedale

Di Jenke
Jo Lush

Supreme Champion Ram, Champion Interbreed Pen of 3 Rams

Judges

Brenton Addis, Malcolm Starritt,
Richard Halliday, Karen Dennis,
Chris Marr, Lachlan Grossman,
Joel Donnan, Ian Turner,
Guy Treweek

Steward

Vanessa Anderson

Lamb Production Classes

Judge - Chris Marr
Skin - Luke Dobbins
Steward - Steve Milne

Maternal Competition Judges

Breed Type - Chris Marr
Market Suitability
Uniformity
Skin - Luke Dobbins
Wool - Trevor James
Structural Scorer
Commentator - Bill Close

Australian White

Judge - Nick Lawrence
Steward - Maddie Zoanetti

Border Leicester

Judge - Malcolm Starritt
Stewards - Ian Carr
Judith Carson
Caitlin Thompson

SHEEP CATALOGUE 2024

Corriedale

Judge – Richard Halliday
Stewards - Vic Walter
Lyn McVie
Inspectors - Brian Kerr
Neil Shepherd

Dorper

Judge – Nick Lawrence
Steward – Maddie Zoanetti

Hampshire Down

Judge – Karen Dennis
Steward – Leslie Brewer

Poll Dorset – Feature Breed

Judge - Chris Marr
Assoc Judge - Emi Hughes
Stewards - Mark Hill
Emi Hughes
Chelsea Wilkinson
Inspectors - Mark Hill
Brian Hughes
Emi Hughes
Geoff Poyner
Alison West

Microphone Steward – Mark Hill

Polwarth

Judge – Lachlan Grossman
Steward – Leslie Brewer

Romney

Judge – Karen Dennis
Steward – Amanda Lock

Ryeland

Judge - Karen Dennis
Steward - Leslie Brewer

Shropshire

Judge - Karen Dennis

Suffolk

Judge - Joel Donnan
Stewards - Henry Beal
Mandy Lintern
Roger Saunders
Riley Pearce

Texel

Judge – Ian Turner
Steward – TBA

White Suffolk Judges

Ewe – Guy Treweek
Ram – Brenton Addis
Stewards - Brett Shepherd
Nikki Ward
Casey Work
Microphone Steward -Peter Button

Junior Handler Competition Judges

(Over 12's) – Claire Pearce
Lauchlan Grossman
(Under 12's) – Graham Jenke
Neil Kroehn
Steward - Amanda Lock
Thel O'Shea

SHEEP CATALOGUE 2024

PRIME LAMB AND MATERNAL BREEDS TIMETABLE

Friday 30 August		
by 9.00 am	Arrival	All Sheep
10.30am		Poll Dorset Inspections
12 noon	Tag Numbers	Deadline for Lambplan Production and Maternal Competition Classes Tag Numbers to Sheep Pavilion Office
from 12 noon	Inspections	Sheep Inspections
from 1 pm		Technical Reference Committee Inspections
from 2 pm		Structural Assessment of Lambplan Production and Maternal Competition entries
Saturday 31 August		
from 9 am	Judging	Border Leicester, Corriedale, Ryeland and White Suffolk
from 10.30		Southdown
from 1 pm		Polwarth
From 1 pm		Lambplan Production Classes (Judges to arrive by 12.30 pm) 2 pm—White Suffolk; 3 pm—Hampshire Down 3.15 pm—Dorper/White Dorper 3.30 pm—Poll Dorset 4.00 pm - Suffolk
Sunday 1 September		
from 9 am	Judging	Texel, Poll Dorset, Romney and Suffolk
from 1 pm		Dorper and White Dorper, Hampshire Down
from 2 pm		Australian White
5 pm		Junior Handler
6 pm		Champion Interbreed Pen of Three Rams under 1 1/2 Years (Judges to arrive @ 5.30pm)
following		Combined Sheep Breeders Function
Monday 2 September		
9 am	Judging	Champion Interbreed Lamb Production Terminal
9.30 am		Maternal Competition Lamb Production Class
10 am		Supreme British Breeds Group
10.30 am		Supreme All Breeds Group
11.30 am		Supreme Champion Ewe Supreme Champion Ram
12 noon	Presentation	Breed Trophy Presentations, Most Successful Exhibitor Awards followed by Wool trophies
12.30 noon	Judging	Meat Sheep Breeds State Young Judges Championship
Exit		Departure of Sheep
Tuesday 3 September		
Exit	Prior to 6am	Exit remaining sheep

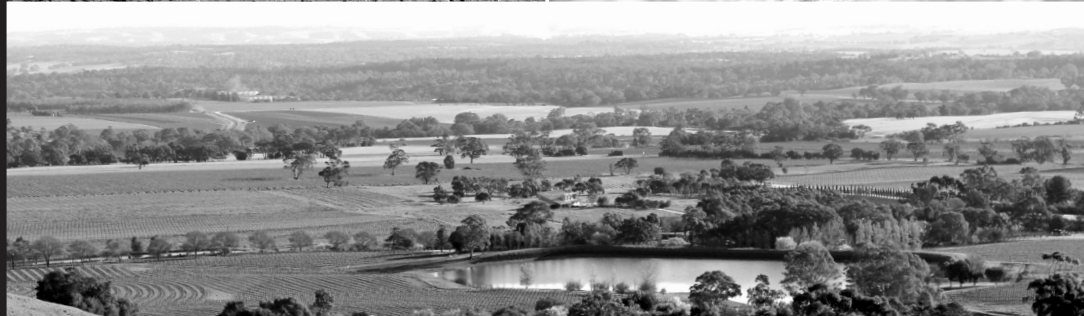

AWN is proud to sponsor the Royal Adelaide Show

For all your wool marketing needs, contact:

Rod Miller
State Manager
- SA
0428 256 495

Jared Phillips
Wool & Sheep Specialist
- Jamestown, SA
0427 747 461

Rob Williams
Wool & Sheep Specialist
- Naracoorte, SA
0448 484 176



awn.net

25
YEARS



SHEEP CATALOGUE 2024

PRIME LAMB AND MATERNAL BREEDS

SUPREME ALL BREEDS GROUP AWARDS

**THE RYDGES ADELAIDE PRIZE
SUPREME BRITISH BREED GROUP**
One ram and two ewes, under 1 1/2 years.
Bred by the exhibitor, consisting of those breeds administered by the Australian Society of Breeders of British Sheep Inc (SA Branch). To be competed for by the winners of each breed.
\$500 sponsored by **Rydges Adelaide**

**THE DATAMARS PRIZE
and THE ELDERS PRIZE
SUPREME ALL BREEDS GROUP**
One ram and two ewes under 1 1/2 years.
Bred by the exhibitor.
To be competed for by the winner of The Supreme British Breeds Group and all other non British Breeds.
Product (\$1,950) Prize is a Tru-Test SRS2 Stick Reader sponsored by **Datamars Australia**
Voucher (\$100) sponsored by **Elders Limited**

INTERBREED LAMB PRODUCTION AWARDS

**THE STOCK JOURNAL PUBLISHERS PRIZE
CHAMPION INTERBREED LAMB PRODUCTION TERMINAL - TRADE**
Two rams, under 1 1/2 years shorn suitable for Trade markets.
Animals to be drawn from LAMBPLAN participating flocks.
To be competed for by the winners of each breed.
\$200 and Voucher (\$200) sponsored by **Stock Journal Publishers Pty Ltd**

**THE STOCK JOURNAL PUBLISHERS PRIZE
CHAMPION INTERBREED LAMB PRODUCTION TERMINAL - EXPORT**
Two rams, under 1 1/2 years shorn suitable for export markets.
Animals to be drawn from LAMBPLAN participating flocks.
To be competed for by the winners of each breed.
\$200 and Voucher (\$200) sponsored by **Stock Journal Publishers Pty**

**THE NUTRIEN LIVESTOCK AND GALLAGHER PRIZE
CHAMPION INTERBREED PEN OF THREE RAMS UNDER 1½ YEARS**
Bred and owned by the Exhibitor.
All three sheep to be of the same shearing.
To be competed for by the winners of each breed.
Product (\$1,600) sponsored by **Nutrien Livestock and Gallagher**

CHAMPION LONGWOOL AWARDS

Champions will compete for the Supreme Champion Awards.

CHAMPION LONGWOOL RAM
RESERVE CHAMPION LONGWOOL RAM
CHAMPION LONGWOOL EWE
RESERVE CHAMPION LONGWOOL EWE

CHAMPION SHORTWOOL AWARDS

CHAMPION SHORTWOOL RAM
RESERVE CHAMPION SHORTWOOL RAM
CHAMPION SHORTWOOL EWE
RESERVE CHAMPION SHORTWOOL EWE

SHEEP CATALOGUE 2024

SUPREME CHAMPION PRIME LAMB & MATERNAL AWARDS

THE FRESH PHOTO IMAGE PRIZE and THE STOCK JOURNAL PUBLISHERS PRIZE

SUPREME CHAMPION PRIME LAMB AND MATERNAL BREEDS RAM

\$300 and Trophy and Voucher (\$200) sponsored by **Stock Journal Publishers Pty Ltd**

Voucher (\$1,000) sponsored by **Fresh Photo Image**

THE FRESH PHOTO IMAGE PRIZE and THE STOCK JOURNAL PUBLISHERS PRIZE

SUPREME CHAMPION PRIME LAMB AND MATERNAL BREEDS EWE

Voucher (\$1,000) sponsored by **Fresh Photo Image**

\$300 and Trophy sponsored by **Stock Journal Publishers Pty Ltd**

MATERNAL COMPETITION

LAMB PRODUCTION CLASS

Class 1 THE QUALITY LIVESTOCK PRIZE Lamb Production Maternal Breeds

One ram, two ewes, under 1 ½ years from the same shearing.

Animals may be entered individually or drawn from general classes.

Open to the following sheep

breeds - Corriedale, Dohne, Border Leicester, Romney, Polwarth, Prime SAMM, Merino and Poll Merino.

Notes for exhibitors:

Dohne - Exhibitors are required to forward all data to Sheep Genetics at least one month prior to judging.

Merino/Poll Merino - Exhibits are to be March Shorn and ear tagged, All Merino/Poll Merino entries are to supply wool test data sampled on or about 18th June in the year of the competition to Merinosa.

Ram and Ewes suitable to produce

1 Wether lambs with a minimum HSCW 20kgs, fat score 2-3 (6 - 15 mm GR).

2 Ewe lambs that when used as dams at 1 1/2 years of age ,should be capable of producing 140% lambs , and produce lambs at 22-24 kgs. Fat score 2-3 (6 - 15 mm GR).

Only flocks participating in LAMBPLAN are eligible to compete in this class and must have been scanned at least one month prior to judging.

Tag numbers to be submitted by 12.00 noon on the day prior to judging. Winner to be decided from a maximum of 100 points allocated as follows:

Points

Objective Assessment-LambPlan Maternal ASBVs for Growth, Fat, Muscle and Greasy Fleece Weight..... 30

Structure/Soundness-Mobility, Feet and Legs etc. Fertility-Scrotal Circumference and Testicular Firmness...40

Skin...10

Wool.. 10

Breed Type, Market Suitability and Uniformity....10

Total...100

Points allotted for fertility, objective assessment, structure and soundness will be calculated prior to judging.

Points allotted for market suitability, wool, skin and breed type will be allocated in the Show Ring.

First: \$300; Second: \$200

\$500 sponsored by **Quality**

Livestock

- 1 DL & CA Jackson
- 2 Westminster School
- 3 Westminster School
- 4 Galaxy Park
- 5 Paxton Stud
- 6 Paxton Stud
- 7 Corriedale Hills



DO

BETTER

Visit the Brandt team at the
2024 Adelaide Show.
Located in the **Golden
Grains Pavillion.**

WITH

brandt.ca/au
1800 237 887



/// Brandt

SHEEP CATALOGUE 2024

Class 2 THE FRESH PHOTO IMAGE PRIZE Lamb Production
Terminal Breeds
 One ram, two ewes, under 1 ½ years from the same shearing. Animals must be drawn drawn from general classes.
 Open to the following sheep breeds - Poll Dorset, White Suffolk, Suffolk and Texel

Notes for exhibitors:
 Ram and Ewes suitable to produce 1 Wether lambs with a minimum HSCW 20kgs, fat score 2-3 (6 - 15 mm GR).
 2 Ewe lambs that when used as dams at 1 1/2 years of age ,should be capable of producing 120% lambs , and produce lambs at 22-24 kgs. Fat score 2-3 (6 - 15 mm GR).

Only flocks participating in LAMBPLAN are eligible to compete in this class and must have been scanned at least one month prior to judging.
 Tag numbers to be submitted by 12.00 noon on the day prior to judging..
 Winner to be decided from a maximum of 100 points allocated as follows:

Points
 Objective Assessment-LambPlan Terminal ASBV's for Growth, Fat, and Muscle 30
 Structure/Soundness-Mobility, Feet and Legs etc. Fertility-Scrotal Circumference and Testicular Firmness...40
 Skin...10
 Wool.. 10
 Breed Type, Market Suitability and Uniformity....10
Total...100
 Points allotted for fertility, objective assessment, structure and soundness will be calculated prior to judging.
 Points allotted for market suitability, wool, skin and breed

type will be allocated in the Show Ring.
 First: Voucher (\$750) sponsored by **Fresh Photo Image**

8 Newbold Studs
 9 RV Piggott & Son
 10 Koonawarra - Grossman Family

JUNIOR HANDLER

These classes are open to all competitors under 16 years of age on the first day of the Show.
 Nominations to be received at the Sheep Office by 12 noon on Sunday 1 September 2024. No entry fee. Competitors must be present for the duration of the competition. Competitors will be awarded points by the Judge on their presence on the floor, handling skills in the show ring and how they have prepared their exhibit for show day. Each handler to choose one sheep to display in the class, which must be drawn from a general class.

JUNIOR HANDLER CLASSES

Class 3 THE GLEN DEVON STUD PRIZE Junior Handler, up to 12 years of age.
 First: \$75; Second: \$50; Third: \$25
 \$150 sponsored by **Glen Devon Poll Dorset Stud**

11 Urrbrae Agricultural High School
 12 Urrbrae Agricultural High School

Class 4 Junior Handler, 12 to no more than 16 years of age.

13 Urrbrae Agricultural High School
 14 Urrbrae Agricultural High School
 15 Urrbrae Agricultural High School
 16 Urrbrae Agricultural High School
 17 Urrbrae Agricultural High School
 18 Urrbrae Agricultural High School
 19 Urrbrae Agricultural High School
 20 Urrbrae Agricultural High School
 21 Urrbrae Agricultural High School
 22 Urrbrae Agricultural High School

SHEEP CATALOGUE 2024

AUSTRALIAN WHITE

RAM CLASSES

Class 5 Ram under 1½ years.

- 3 Mallou
- 24 Ardene Australian White Sheep Stud
- 25 Ardene Australian White Sheep Stud

Class 6 Ram, over 1½ years.

Born prior to January 2022.

- 26 Ardene Australian White Sheep Stud
- 27 Ardene Australian White Sheep Stud

Class 7 Ram lamb born in the current year.

- 28 Mallou
- 29 Ardene Australian White Sheep Stud
- 30 Ardene Australian White Sheep Stud

THE NUTRIEN LIVESTOCK PRIZE and THE PLATINUM LIVESTOCK PRIZE CHAMPION AUSTRALIAN WHITE RAM
\$200 sponsored by **Platinum Livestock**
\$50 sponsored by **Nutrien Ag Solutions**

RESERVE CHAMPION AUSTRALIAN WHITE RAM

EWE CLASSES

Class 8 Ewe, under 1½ years.

- 31 Mallou
- 32 Mallou
- 33 Ardene Australian White Sheep Stud
- 34 Ardene Australian White Sheep Stud

Class 9 Ewe, over 1½ years.

- 35 Mallou
- 36 Mallou
- 37 Ardene Australian White Sheep Stud
- 38 Ardene Australian White Sheep Stud

Class 10 Ewe Lamb born in the current year.

- 39 Ardene Australian White Sheep Stud
- 40 Ardene Australian White Sheep Stud

THE PLATINUM LIVESTOCK PRIZE CHAMPION AUSTRALIAN WHITE EWE
\$200 sponsored by **Platinum Livestock**

RESERVE CHAMPION AUSTRALIAN WHITE EWE

MOST SUCCESSFUL AUSTRALIAN WHITE EXHIBITOR

GROUP CLASSES

Class 11 Breeders Group.

To comprise one ram and two ewes under 1 1/2 years.
Animals to be drawn from general classes.

- 41 Mallou
- 42 Ardene Australian White Sheep Stud

Class 12 Sires Progeny Group.

To comprise one ram and two ewes under 1 1/2 years.
Animals to be drawn from general classes.

- 43 Mallou
 - 44 Ardene Australian White Sheep Stud
-

Coca-Cola®

**PROUD SPONSORS OF
THE ROYAL ADELAIDE SHOW**



SHEEP CATALOGUE 2024

BORDER LEICESTER

FOR SHEEP SHOWN IN WOOL (unless otherwise specified in class description) Champion Ram and Ewe will be eligible for Supreme Champion Breeds Awards. All sheep will be scanned.

The date of birth of all Border Leicester entries must be displayed for inspection.

Entries in this breed are eligible for Class 1 - Lamb Production Maternal - see class for more details

RAM CLASSES

Class 13 Ram over 1½ years. Machine shorn with standard combs on or after 1 October in the year prior to the Show.

45 Koonawarra - Grossman Family

Class 14 Ram over 1½ under 3½ years. To be machine shorn with standard combs on or after 1 May of current year.

46 Koonawarra - Grossman Family

Class 15 THE CASTLE CAMPS TROPHY Breeders' Group. To comprise one ram and two ewes under 1½ years.

Bred and owned by the exhibitor.

Animals to be drawn from shorn or woolly classes.

All three sheep to be of the same shearing.

Trophy sponsored by **I & S Carr**

47 DL & CA Jackson
48 Westminster School
49 Westminster School
50 Morton
51 Koonawarra - Grossman Family
52 Bauer Border Leicesters
53 Paxton Stud
54 Paxton Stud
55 Glenlee Park

Class 16 THE AUSTRALIAN WOOL NETWORK PRIZE Ram under 1½ years. Machine shorn with standard combs on or after 1 October in the year prior to the Show.

Trophy sponsored by

Australian Wool Network

56 DL & CA Jackson
57 Morton
58 Morton
59 DL & CA Jackson
60 Bauer Border Leicesters
61 Glenlee Park

Class 17 Pair of Rams under 1½ years. To be machine shorn with standard combs on or after 1 October in the year prior to the Show.

62 Morton
63 Koonawarra - Grossman Family
64 Bauer Border Leicesters

Class 18 Novice Ram under 1½ years. Machine shorn with standard combs on or after 1 May of the current year.

Open to exhibitors that have not won a first prize at any Royal Show in this breed.

The winner of this class is eligible to compete in class 19 or 20.

65 Westminster School
66 Westminster School

SHEEP CATALOGUE 2024

Class 19 Ram under 1½ years. Born in the month of July in the year prior to the Show. Machine shorn with standard combs on or after 1 May of the current year.

Machine shorn with standard combs on or after 1 May of the current year.

- 67 DL & CA Jackson
- 68 Morton
- 69 Morton
- 70 Koonawarra - Grossman Family
- 71 DL & CA Jackson
- 72 Bauer Border Leicesters
- 73 Paxton Stud
- 74 Paxton Stud
- 75 Glenlee Park
- 76 Glenlee Park

Class 20 Ram under 1½ years born before 1 July. Machine shorn with standard combs on or after 1 May of the current year.

Machine shorn with standard combs on or after 1 May of the current year.

- 77 Westminster School
- 78 Westminster School
- 79 Paxton Stud
- 80 Paxton Stud

Class 21 Ram under 1 ½ years born on or after August 1 in the year prior to the Show. Machine shorn with standard combs on or after 1 May of the current year.

Machine shorn with standard combs on or after May 1 of the current year.

- 81 Morton
- 82 Morton
- 83 Koonawarra - Grossman Family
- 84 Bauer Border Leicesters
- 85 Bauer Border Leicesters
- 86 Glenlee Park
- 87 Glenlee Park

**Class 22 THE BELMONT STUD PRIZE
Pair of Rams under 1½ years. Machine shorn with standard combs on or after 1 May of the current year.**

Trophy sponsored by **Belmont Stud**

- 88 Westminster School
- 89 Morton
- 90 DL & CA Jackson
- 91 Bauer Border Leicesters
- 92 Paxton Stud
- 93 Paxton Stud

**Class 23 THE PAXTON STUD PRIZE
Bare shorn Ram under 1½ years. To be machine shorn with standard combs on or after 1 August of the current year.**

\$100 sponsored by **Paxton Stud**

- 94 Belmont Proprietors NA & GI Kroehn
- 95 Koonawarra - Grossman Family

Class 24 THE ZOETIS ANIMAL HEALTH PRIZE Pen of Three Rams under 1½ years.

Bred and owned by the Exhibitor.

All three sheep to be of the same shearing.

To be drawn from general classes.

The winners of this class will compete in the Interbreed judging finals.

Please see the Prime Lamb & Maternal Breeds Timetable for further information.

Voucher sponsored by **Zoetis Animal Health**

- 96 Westminster School
- 97 Morton
- 98 Bauer Border Leicesters
- 99 Paxton Stud
- 100 Paxton Stud
- 101 Glenlee Park

FAMILY BREWED SINCE 1862

Get the Coors DrinkWise.org.au



FOREVER ORIGINAL SINCE 1862.



Coopers



NO ADDITIVES OR PRESERVATIVES EVER

AUSTRALIAN MADE AND OWNED

SHEEP CATALOGUE 2024

THE COOLAWANG PRIZE JUNIOR CHAMPION BORDER LEICESTER RAM

\$100 sponsored by T G & J A James

RESERVE JUNIOR CHAMPION BORDER LEICESTER RAM

THE BROADWAYS TROPHY AND THE NEIL HENDERSON MEMORIAL PRIZE CHAMPION BORDER LEICESTER RAM

Trophy and \$100 sponsored by Andrew
Henderson

RESERVE CHAMPION BORDER LEICESTER RAM

EWE CLASSES

**Class 25 Ewe over 1½ years. To be
machine shorn with standard
combs on or after 1 October
in the year prior to the Show.**

Ewe must be in milk and
accompanied by a lamb she
has reared.

- 102 Pebblestone
- 103 Pebblestone
- 104 Morton
- 105 Morton
- 106 Koonawarra - Grossman Family
- 107 DL & CA Jackson
- 108 Glenlee Park

**Class 26 Ewe over 1½ years. Machine
shorn with standard combs
on or after 1 May of the
current year.**

Ewe must be in milk and
accompanied by a lamb she
has reared.

**Class 27 THE KEITH DANIEL
MEMORIAL TROPHY Ewe
under 1½ years. To be
machine shorn with standard
combs on or after 1 October
in the year prior to the Show.**
Trophy sponsored by The
Daniel and Mattschoss
Family

- 109 DL & CA Jackson
- 110 DL & CA Jackson
- 111 Morton
- 112 Morton
- 113 Bauer Border Leicesters
- 114 Glenlee Park
- 115 Glenlee Park

**Class 28 Pair of Ewes under 1½ years.
Machine shorn with standard
combs on or after 1 October
in the year prior to the Show.**

- 116 Morton
- 117 Koonawarra - Grossman Family
- 118 Bauer Border Leicesters

**Class 29 Novice Ewe under 1½ years.
Machine shorn with standard
combs on or after 1 May of
the current year.**

Open to exhibitors that have not
won a first prize at any Royal
Show in this breed.

- 119 Westminster School
- 120 Westminster School

**Class 30 Ewe under 1½ years. Machine
shorn with standard combs
on or after 1 May of the
current year.**

- 121 Pebblestone
- 122 Pebblestone
- 123 DL & CA Jackson
- 124 Westminster School
- 125 Westminster School
- 126 Morton
- 127 Morton
- 128 Koonawarra - Grossman Family
- 129 DL & CA Jackson
- 130 Bauer Border Leicesters
- 131 Paxton Stud
- 132 Paxton Stud
- 133 Glenlee Park

SHEEP CATALOGUE 2024

**Class 31 Pair of Ewes under 1½ years.
Machine shorn on or after 1
May of the current year.**

134	Westminster School
135	Westminster School
136	Morton
137	Koonawarra - Grossman Family
138	Bauer Border Leicesters
139	Paxton Stud
140	Paxton Stud

**JUNIOR CHAMPION BORDER
LEICESTER EWE**

**THE MORTON STUD TROPHY RESERVE
JUNIOR CHAMPION BORDER
LEICESTER EWE**

Trophy sponsored by **Morton Stud**

**THE COOLAWANG PRIZE and THE
ELDERS PRIZE CHAMPION BORDER
LEICESTER EWE**

\$150 sponsored by **T G & J A James**
Voucher (\$50) sponsored by **Elders Limited**

**THE ELDERS PRIZE and THE PAXTON
STUD PRIZE RESERVE CHAMPION
BORDER LEICESTER EWE**

\$100 sponsored by **Paxton Stud**
Voucher (\$25) sponsored by **Elders Limited**

GROUP CLASSES

**Class 32 Ram, any age, with best head.
To be drawn from general
classes.**

141	Westminster School
142	Westminster School
143	Westminster School
144	Morton
145	Bauer Border Leicesters
146	Paxton Stud
147	Paxton Stud
148	Glenlee Park

**Class 33 Objective Measurement
Class.**

Rams to be drawn from under
1½ year classes.

Placings will be calculated on
the following:

Weight...60 points

Maximum points will be
awarded to the heaviest ram in
the class reducing by one (1)
point for every kilogram less
than the heaviest ram.

**Fat depth (as measured by
ultrasound)...40 points**

7,8,9 and 10 mm and reducing
by five (5) points for every mm
outside the range of fat.

**Eye Muscle Measurement...30
points**

Maximum points will be
awarded to the sheep with the
greatest eye muscle depth in
the class reducing by two (2)
points for each mm under the
greatest eye muscle depth in
the class.

Judge...20 points

To be awarded on structure,
soundness and wool.

149	DL & CA Jackson
150	Westminster School
151	Morton
152	Bauer Border Leicesters
153	Bauer Border Leicesters
154	Paxton Stud
155	Paxton Stud
156	Paxton Stud

SHEEP CATALOGUE 2024

- Class 34 Sire's Progeny Group.**
To comprise of three sheep of any age.
To be sired by one nominated sire, both sexes not necessarily represented.
Can be either shorn or woolly and drawn from general classes.
Bred by the owner.
- 157 Westminster School
158 Westminster School
159 Morton
160 Koonawarra - Grossman Family
161 Bauer Border Leicesters
162 Paxton Stud
163 Paxton Stud
164 Glenlee Park

- Class 35 THE KOONAWARRA STUD TROPHY Pair of Shorn Sheep.**
To comprise one ram and one ewe, under 1½ years.
To be machine shorn with standard combs on or after 1 May of the current year.
Animals to be drawn from general shorn classes.
Trophy sponsored by **Mark & Jane Grossman**
- 165 DL & CA Jackson
166 Westminster School
167 Westminster School
168 Westminster School
169 Morton
170 Koonawarra - Grossman Family
171 Bauer Border Leicesters
172 Paxton Stud
173 Paxton Stud
174 Glenlee Park

- Class 36 THE BRECON BREEDING SERVICES PRIZE Group of Four Sheep.**
To comprise 2 rams and two ewes, any age and shearing.
Bred by the exhibitor.
Animals to be drawn from shorn or woolly classes.
First: Voucher (\$100) sponsored by **Brecon Breeding Services**
- 175 Westminster School
176 Morton
177 Koonawarra - Grossman Family
178 Bauer Border Leicesters
179 Paxton Stud

MOST SUCCESSFUL NOVICE EXHIBITOR

THE PEBBLE STONE STUD TROPHY MOST SUCCESSFUL SOUTH AUSTRALIAN BORDER LEICESTER EXHIBITOR

Trophy sponsored by **Helen Wright**

THE BORDER LEICESTER SHEEP BREEDERS' ASSOCIATION OF SOUTH AUSTRALIA TROPHY MOST SUCCESSFUL BORDER LEICESTER EXHIBITOR

Trophy sponsored by **Border Leicester Sheep Breeders' Association of SA**

THE MORTON STUD TROPHY SUPREME BORDER LEICESTER EXHIBIT \$100 and Trophy sponsored by **Morton Stud**

SHEEP CATALOGUE 2024

CORRIEDALE

FOR SHEEP SHOWN IN WOOL (unless otherwise specified in class description) Champion Ram and Ewe will be eligible for Supreme Champion Breeds Awards. Performance class sheep must be weighed and scanogrammed on the day before the Show.
All sheep to be scanned.

Animals shown in this breed are eligible for Class 1 - Lamb Production Maternal - see class for more details.

RAM CLASSES

Class 37 THE WATTLE GLEN STUD TROPHY Ram over 1½ years.

Trophy sponsored by **Wattle Glen Corriedale Stud**

180 Wattle Glen Corriedales

Class 38 Ram over 1½ years, shorn on or after 1 March of the current year.

181 Wattle Glen Corriedales

182 Wattle Glen Corriedales

183 Corriedale Hills

184 Y-not Corriedales

Class 39 Ram under 1½ years.

185 Wattle Glen Corriedales

186 Wattle Glen Corriedales

187 Y-not Corriedales

Class 40 Ram under 1½ years, shorn, on or after 1st March of the current year.

188 Wattle Glen Corriedales

189 Wattle Glen Corriedales

190 Montone

191 Corriedale Hills

192 Corriedale Hills

Class 41 Pair of Rams under 1½ years.

193 Wattle Glen Corriedales

194 Corriedale Hills

Class 42 Ram under 1½ years, shorn, on or after 1st July of the current year.

195 Wattle Glen Corriedales

196 Wattle Glen Corriedales

Class 43 LAMBPLAN Performance Class. For unhoued Lambplan recorded rams under 1½ years.

Lambplan EBV's to be supplied. Rams to have a minimum of 6 weeks wool growth.

Rams to be drawn from general classes.

Class will be judged in two sections:

1. Breed type and structure (120 points)
2. Lambplan Corriedale plus growth index (index value)

197 Corriedale Hills

198 Corriedale Hills

Class 44 LAMBPLAN Performance Class. For unhoued Lambplan recorded rams over 1½ years.

Class 45 THE AUSTRALIAN CORRIEDALE ASSOCIATION (SA BRANCH) PRIZE Ram, any age, with best head.

Animals to be drawn from general classes.

First: \$30 sponsored by **Australian Corriedale Association, SA Branch**

199 Wattle Glen Corriedales

200 Wattle Glen Corriedales

201 Corriedale Hills

202 Y-not Corriedales

SHEEP CATALOGUE 2024

Class 46 Objective Measurement

Class.

Rams to be drawn from under 1½ year classes, fairly and evenly shorn, including legs. Shorn on or after 1 July of the current year.

Points

Maximum Weight - 60

Maximum points will be awarded to the heaviest ram in the class reducing by one point for every kilogram less than the heaviest ram.

Ultrasound Measuring - 20

Points to be calculated by dividing the fat depth in mm by the weight in kilograms to the nearest three (3) decimal points.

Fat to Weight Ratio Points

less than 0.045...18

0.046 to 0.050...20

0.051 to 0.055...20

0.056 to 0.060...20

0.061 to 0.065...18

0.066 to 0.070...16

0.071 to 0.075...14

0.076 to 0.080...12

0.081 to 0.085...10

0.086 to 0.090...8

0.091 to 0.095...6

0.096 to 0.1...4

over 0.1...2

Eye Muscle Measurement - 20

Maximum points will be awarded to the sheep with the greatest eye muscle depth in the class reducing by two (2) points for each mm under the greatest eye muscle depth in the class.

203 Wattle Glen Corriedales
204 Wattle Glen Corriedales

Class 47 Pen of Three Rams under 1½ years.

Bred and owned by the Exhibitor.

All three sheep to be of the same shearing.

To be drawn from general classes.

The winners of this class will compete in the Interbreed judging finals.

Please see the Prime Lamb & Maternal Breeds Timetable for further information.

205 Wattle Glen Corriedales

206 Corriedale Hills

THE HL & AH LUSH MEMORIAL PRIZE

CHAMPION CORRIEDALE RAM

\$100 sponsored by **Corriedale Hills Corriedale Stud**

RESERVE CHAMPION CORRIEDALE RAM

Class 48 Ram with Best Sires Fleece

207 Wattle Glen Corriedales

208 Wattle Glen Corriedales

209 Corriedale Hills

210 Y-not Corriedales

EWE CLASSES

Class 49 Ewe over 1½ years in milk with own lamb at foot.

Lamb to be considered in judging.

211 Wattle Glen Corriedales

212 Wattle Glen Corriedales

213 Montone

Class 50 Ewe under 1½ years.

214 Wattle Glen Corriedales

215 Wattle Glen Corriedales

216 Corriedale Hills

217 Corriedale Hills

218 Y-not Corriedales

219 Y-not Corriedales



FOR ALL STAGES OF YOUR LIVESTOCK BUSINESS

We're here to assist you throughout all stages of production to maximise your sheep and lamb enterprise.

For 185 years Elders has been embedded in the fabric of Australian agriculture and are dedicated to continuing this legacy through our extensive network and by paving the way toward a bright future for agriculture.

To improve the performance and production of your stock, speak to your local Elders agent today.

elders.com.au/livestock

Elders

185 EST.
1839

SHEEP CATALOGUE 2024

Class 51 Ewe under 1½ years, shorn on or after March 1st

- 220 Wattle Glen Corriedales
- 221 Wattle Glen Corriedales
- 222 Montone
- 223 Corriedale Hills
- 224 Corriedale Hills

Class 52 THE AUSTRALIAN CORRIEDALE ASSOCIATION (SA BRANCH) PRIZE Pair of Ewes, under 1½ years.

First: \$20 sponsored by **Australian Corriedale Association, SA Branch**

- 225 Wattle Glen Corriedales
- 226 Corriedale Hills

Class 53 Ewe under 1½ years, shorn, on or after 1st July of the current year.

- 227 Wattle Glen Corriedales
- 228 Wattle Glen Corriedales

THE ALLPHASE ELECTRICAL PRIZE CHAMPION CORRIEDALE EWE

\$100 sponsored by **Allphase Electrical**

RESERVE CHAMPION CORRIEDALE EWE

GROUP CLASSES

Class 54 Group of Three Rams and Two Ewes.

Bred by exhibitor.
Animals to be drawn from general classes.
Unless two exhibitors compete, no award will be made.

- 229 Wattle Glen Corriedales
- 230 Corriedale Hills

Class 55 THE HUNT FAMILY TROPHY Breeders' Group.

To comprise one ram and two ewes, under 1½ years.

Bred by the exhibitor.

Animals to be drawn from general classes.

Judge to nominate the group for interbreed judging.

First: Trophy sponsored by **Mrs Jan Hunt**

- 231 Wattle Glen Corriedales
- 232 Wattle Glen Corriedales
- 233 Corriedale Hills
- 234 Y-not Corriedales

Class 56 Sire's Progeny Group.

To comprise of three sheep of any age.

To be sired by one nominated sire, both sexes not necessarily represented.

Can be either shorn or woolly and drawn from general classes.

Bred by the owner.

- 235 Wattle Glen Corriedales

Class 57 Shorn Breeders' Group.

To comprise one ram and two ewes, under 1½ years, fairly and evenly shorn, including legs, on or after July 1st of the current year.

Bred by the exhibitor.

Animals to be drawn from general classes.

Judge to nominate the group for interbreed judging.

- 236 Wattle Glen Corriedales

MOST SUCCESSFUL CORRIEDALE EXHIBITOR

SUPREME CHAMPION CORRIEDALE

SHEEP CATALOGUE 2024

DORPER

Champion Ram and Ewe will be eligible for Supreme Champion Breeds Awards.

RAM CLASSES

Class 58 Ram over 1½ years.

237 Brummy's Blacks
238 Brummy's Blacks

Class 59 Ram under 1½ years. Born after 1 March in the year prior to the Show.

239 Brummy's Blacks

Class 62 Ram Lamb. Dropped after 1 March of the current year.

240 Brummy's Blacks

THE PLATINUM LIVESTOCK PRIZE CHAMPION DORPER RAM

\$200 sponsored by **Platinum Livestock**

RESERVE CHAMPION DORPER RAM

Class 63 Pen of Three Rams under 1½ years.

Bred and owned by the Exhibitor.
All three sheep to be of the same shearing.
To be drawn from general classes.
The winners of this class will compete in the Interbreed judging finals.
Please see the Prime Lamb & Maternal Breeds Timetable for further information.
First: \$15; Second: \$6; Third: \$3

EWE CLASSES

Class 64 Ewe over 1½ years.

241 Brummy's Blacks
242 Brummy's Blacks

Class 65 Ewe under 1½ years. Born after 1 March in the year prior to the Show.

243 Brummy's Blacks
244 Brummy's Blacks

Class 66 Ewe Lamb. Dropped after 1 March of the current year.

245 Brummy's Blacks
246 Brummy's Blacks

THE NUTRIEN LIVESTOCK PRIZE and THE PLATINUM LIVESTOCK PRIZE CHAMPION DORPER EWE

\$50 sponsored by **Nutrien Livestock**
\$200 sponsored by **Platinum Livestock**

RESERVE CHAMPION DORPER EWE

GROUP CLASSES

Class 67 Breeders' Group.

To comprise one ram and two ewes, under 1 1/2 years.
Bred by the exhibitor.
Animals to be drawn from general classes.

247 Brummy's Blacks

DORPER SHEEP BREEDERS SOCIETY OF AUSTRALIA PRIZE MOST SUCCESSFUL DORPER EXHIBITOR

\$100 sponsored by **Dorper Sheep Breeders Society of Australia Inc**

100% South Australian Owned & Operated

& proud of it!



fleuriemilkco.com.au

Fleurieu Milk Company



Proudly supporting
SA Dairy Farmers.

SHEEP CATALOGUE 2024

HAMPSHIRE DOWN

FOR SHEEP SHOWN IN WOOL (unless otherwise specified in class description) Champion Ram and Ewe will be eligible for Supreme Champion Breeds Awards. All entered ewes and rams will be objectively measured the day prior to the Show. The date of birth of all Hampshire Downs entries must be displayed for inspection. All sheep will be scanned.

RAM CLASSES

- Class 68 Ram over 1½ years. Fairly and evenly shorn.**
Length of wool not to exceed 12.5 mm.
- 248 Aurora Park
- Class 69 Ram under 1½ years.**
- 249 Ramsay Park
250 Aurora Park
251 Aurora Park
- Class 70 Ram under 1½ years. Shorn, born in the months of April/May in the year prior to the Show.**
Length of wool not to exceed 12.5 mm.
- 252 Boonong Park
- Class 71 Ram under 1½ years. Shorn, born on or after June 1 in the year prior to the Show.**
Length of wool not to exceed 12.5 mm.
- 253 Ramsay Park
254 Ramsay Park
255 Aurora Park
256 Aurora Park
257 Boonong Park
- Class 72 Pair of Rams, under 1½ years. Fairly and evenly shorn.**
- 258 Ramsay Park
259 Aurora Park

Class 73 Lamb Production Class - Trade

Two rams, under 1½ years, shorn.
Two rams to produce lambs with a HSCW of 20-22 kg, fat score 2-3 (6-15 mm GR), suitable for the Domestic Supermarket sector.
Animals to be drawn from general shorn classes.
Only flocks participating in LAMBPLAN are eligible to compete in this class and must have been scanned at least one month prior to judging.
Tag numbers to be submitted by 12.00 noon on the day prior to judging.
Winner to be decided from a maximum of 250 points allocated as follows:

Points

Objective Assessment-LambPlan EBVs for Growth, Fat and Muscle...120
Structure/Soundness-Mobility, Feet and Legs etc. Fertility-Scrotal Circumference and Testicular Firmness...50
Skin...30
Market Suitability-Maturity Pattern, Carcase Attributes etc...30
Breed Type...20

Total...250

Points allotted for fertility, objective assessment, structure and soundness will be calculated prior to judging. Points allotted for market suitability, skins and breed type will be allocated in the Show Ring.

The first two placegetters are eligible to compete for the Interbreed Lamb Production Trade Champion Award.

260 Aurora Park

SHEEP CATALOGUE 2024

CHAMPION HAMPSHIRE DOWN RAM

RESERVE CHAMPION HAMPSHIRE DOWN RAM

Class 75 Pen of Three Rams, under 1½ years.

Bred and owned by the Exhibitor.

All three sheep to be of the same shearing.

To be drawn from general classes.

The winners of this class will compete in the Interbreed judging finals.

Please see the Prime Lamb & Maternal Breeds Timetable for further information.

261 Ramsay Park
262 Aurora Park

Class 76 Objective Measurement Class.

Rams to be drawn from under 1½ year classes.

Maximum Weight Points - 60
Maximum points will be awarded to the heaviest ram in the class reducing by one point for every kilogram less than the heaviest ram.

Ultrasound Measuring Points - 20

Points to be calculated by dividing the fat depth in mm by the weight in kilograms to the nearest three (3) decimal points.

Fat to Weight Ratio Points

less than 0.045...18

0.046 to 0.050...20

0.051 to 0.055...20

0.056 to 0.060...20

0.061 to 0.065...18

0.066 to 0.070...16

0.071 to 0.075...14

0.076 to 0.080...12

0.081 to 0.085...10

0.086 to 0.090...8

0.091 to 0.095...6

0.096 to 0.1...4
over 0.1...2

Eye Muscle Measurement - 20
Maximum points will be awarded to the sheep with the greatest eye muscle depth in the class reducing by two (2) points for each mm under the greatest eye muscle depth in the class.

263 Ramsay Park
264 Ramsay Park
265 Aurora Park
266 Boonong Park

EWE CLASSES

Class 77 Ewe over 1½ years. With own lamb at foot.

To be machine shorn with standard combs on or after October 1 in the year prior to the Show.

Lamb to be considered in judging.

267 Ramsay Park

Class 78 Ewe under 1½ years.

268 Ramsay Park

Class 79 Ewe under 1½ years. Shorn, born in the months of April/May in the year prior to the Show.

Length of wool not to exceed 12.5 mm.

269 Boonong Park



GREAT Food Lives HERE

Class 80 Ewe under 1½ years. Shorn, born on or after June 1 in the year prior to the Show.

Length of wool not to exceed 12.5 mm.

270	Ramsay Park
271	Ramsay Park
272	Aurora Park
273	Aurora Park
274	Boonong Park

CHAMPION HAMPSHIRE DOWN EWE

RESERVE CHAMPION HAMPSHIRE DOWN EWE

GROUP CLASSES

Class 81 Breeders' Group.

To comprise one ram and two ewes, under 1½ years. Bred by the exhibitor.

Animals to be drawn from general classes.

275	Ramsay Park
276	Aurora Park
277	Boonong Park

Class 82 Sire's Progeny Pair.

To comprise two sheep of any age, any sex and any wool length.

Animals to be drawn from general classes.

278	Ramsay Park
279	Ramsay Park
280	Aurora Park

MOST SUCCESSFUL HAMPSHIRE DOWN EXHIBITOR



Rabobank

POLL DORSET FEATURE BREED

FOR SHEEP SHOWN IN WOOL (unless otherwise specified in class description) PLEASE NOTE: All shorn sheep must be machine shorn and untrimmed.

Length of wool not to exceed 12mm.

The date of birth of all Poll Dorset entries must be displayed for inspection.

Objective measurement results may be displayed during judging.

Champion Ram and Ewe will be eligible for Supreme Champion Breeds Awards.

RAM CLASSES

Class 83 THE GLEN DEVON STUD TROPHY and THE RABOBANK PRIZE Ram under 1½ years, shorn. Born on or after 1st of April in the year prior to the Show.

First: \$175, Trophy; Second: \$150; Third: \$100; Fourth: \$75; Fifth: \$50; Sixth: \$25

\$575 sponsored by **Rabobank Australia Limited**

Trophy sponsored by **Glen Devon Poll Dorset Stud**

281	Newbold Studs
282	Newbold Studs
283	Kreeside Poll Dorsets
284	Kreeside Poll Dorsets
285	Danroe Poll Dorset Stud
286	Glen Devon
287	Glen Devon
288	Morton
289	AE Day & Sons
290	AE Day & Sons
291	Mallee Park
292	Mallee Park
293	Wrattenbullie
294	Wrattenbullie
295	Ivadene Poll Dorsets
296	LSK Studs

KUB power

**CONSTRUCTION & AGRICULTURAL
EQUIPMENT AND MACHINERY**

***** DISPLAY IN MAIN ARENA *****

WWW.KUBPOWER.COM | KUBPOWER@KUBPOWER.COM.AU

Adelaide 08 8139 7200
Summertown 08 8390 3017
Naracoorte 08 8762 0123



SHEEP CATALOGUE 2024

Class 84 THE MULGUNDAWA STUD TROPHY and THE RABOBANK PRIZE Ram under 1½ years, shorn. Born on or after 1st of May in the year prior to the Show.
 First: \$175, Trophy; Second: \$150; Third: \$100; Fourth: \$75; Fifth: \$50; Sixth: \$25
 \$575 sponsored by **Rabobank Australia Limited**
 Trophy sponsored by **K C & M H Burzacott**

- 297 Koonawarra - Grossman Family
- 298 Newbold Studs
- 299 Newbold Studs
- 300 Morton
- 301 Morton
- 302 AE Day & Sons
- 303 AE Day & Sons
- 304 Mallee Park
- 305 Mallee Park
- 306 Wrattenbullie
- 307 Wrattenbullie
- 308 Mullinger Park
- 309 Ivadene Poll Dorsets
- 310 LSK Studs

Class 85 THE RABOBANK PRIZE Ram under 1½ years, shorn. Born on or after 1st of June in the year prior to the Show.
 First: \$175; Second: \$150; Third: \$100; Fourth: \$75; Fifth: \$50; Sixth: \$25
 \$575 sponsored by **Rabobank Australia Limited**

- 311 Newbold Studs
- 312 Glen Devon
- 313 Morton
- 314 Morton
- 315 AE Day & Sons
- 316 AE Day & Sons
- 317 Mallee Park
- 318 Koonawarra - Grossman Family
- 319 Wrattenbullie
- 320 Wrattenbullie
- 321 Mullinger Park
- 322 Ivadene Poll Dorsets
- 323 Ivadene Poll Dorsets
- 324 LSK Studs
- 325 LSK Studs

Class 86 THE RABOBANK PRIZE and THE ULANDI PARK STUD TROPHY Pair of Rams under 1½ years, shorn. Born between 1st April and 30th June in the year prior to the Show.

First: \$175, Trophy; Second: \$150; Third: \$100; Fourth: \$75; Fifth: \$50; Sixth: \$25
 \$575 sponsored by **Rabobank Australia Limited**
 Trophy sponsored by **C C & A J Rowett**

- 326 Newbold Studs
- 327 Kreeside Poll Dorsets
- 328 Glen Devon
- 329 Morton
- 330 AE Day & Sons
- 331 Koonawarra - Grossman Family
- 332 Wrattenbullie
- 333 Ivadene Poll Dorsets
- 334 LSK Studs

Class 87 THE GILBERSIDE STUD TROPHY and THE RABOBANK PRIZE Lambplan Ram under 1½ years, shorn. Born on or after 1st April in the year prior to the Show.

The Sheep Office to be notified of entry tag numbers, no later than Friday prior to the Show.
 Lambplan Assessment:
 First: \$175, Trophy; Second: \$150; Third: \$100; Fourth: \$75; Fifth: \$50; Sixth: \$25
 \$575 sponsored by **Rabobank Australia Limited**
 Trophy sponsored by **M A Hill**

- 335 Newbold Studs
- 336 Newbold Studs
- 337 Morton
- 338 Koonawarra - Grossman Family
- 339 Ivadene Poll Dorsets
- 340 Ivadene Poll Dorsets

SHEEP CATALOGUE 2024

THE RABOBANK PRIZE and THE RYDGES ADELAIDE PRIZE SENIOR CHAMPION POLL DORSET RAM
 \$100 sponsored by **Rydges Adelaide**
 \$500 sponsored by **Rabobank Australia Limited**

THE RABOBANK PRIZE and THE RYDGES ADELAIDE PRIZE RESERVE SENIOR CHAMPION POLL DORSET RAM
 \$50 sponsored by **Rydges Adelaide**
 \$250 sponsored by **Rabobank Australia Limited**

Class 88 THE RABOBANK PRIZE Ram under 1½ years, shorn. Born on or after 1st of July in the year prior to the Show.
 First: \$175; Second: \$150;
 Third: \$100; Fourth: \$75; Fifth: \$50; Sixth: \$25
 \$575 sponsored by **Rabobank Australia Limited**

- 341 Danroe Poll Dorset Stud
- 342 Glen Devon
- 343 AE Day & Sons
- 344 Mallee Park
- 345 Wrattenbullie
- 346 Wrattenbullie
- 347 Mullinger Park
- 348 Ivadene Poll Dorsets
- 349 LSK Studs
- 350 LSK Studs

Class 89 THE RABOBANK PRIZE Ram under 1½ years, shorn. Born on, or after, 1st August in the year prior to the Show.
 First: \$175; Second: \$150;
 Third: \$100; Fourth: \$75; Fifth: \$50; Sixth: \$25
 \$575 sponsored by **Rabobank Australia Limited**

- 351 Danroe Poll Dorset Stud
- 352 Glen Devon
- 353 Mullinger Park
- 354 LSK Studs

Class 90 THE RABOBANK PRIZE Pair of Rams under 1½ years, shorn. Born on or after 1st July in the year prior to the Show.

First: \$175; Second: \$150;
 Third: \$100; Fourth: \$75; Fifth: \$50; Sixth: \$25
 \$575 sponsored by **Rabobank Australia Limited**

- 355 Glen Devon
- 356 AE Day & Sons
- 357 LSK Studs

Class 91 THE RABOBANK PRIZE Ram Lamb Shorn. Born on or after April 1.
 First: \$100; Second: \$75; Third: \$50
 \$225 sponsored by **Rabobank Australia Limited**

- 358 Danroe Poll Dorset Stud
- 359 Morton
- 360 Mallee Park

Class 92 THE RABOBANK PRIZE Ram Lamb woolly. Born on or after April 1
 First: \$100; Second: \$75; Third: \$50
 \$225 sponsored by **Rabobank Australia Limited**

- 361 Newbold Studs
- 362 Newbold Studs
- 363 Kreeside Poll Dorsets
- 364 Kreeside Poll Dorsets
- 365 Glen Devon
- 366 Glen Devon
- 367 Morton
- 368 Mallee Park

THE NUTRIEN LIVESTOCK PRIZE and THE RABOBANK PRIZE JUNIOR CHAMPION POLL DORSET RAM
 \$150 sponsored by **Nutrien Livestock**
 \$500 sponsored by **Rabobank Australia Limited**

IT COSTS NOTHING TO COMPARE

We're on YOUR side:

- We listen to what you need
- Explain your best cover options
- Negotiate covers on your behalf
- Claim settlement negotiations

MGA gives you the power of choice



Contact us
today to
compare
**Crop,
Farm,
Business,
Tradies,**
+ many more

MGA Offices
Australia Wide

www.mga.com

MGA Insurance Brokers Pty Ltd
ABN 29 008 096 277 AFSL: 244601

MGA
INSURANCE GROUP

STANDING BY YOU

SHEEP CATALOGUE 2024

THE RABOBANK PRIZE and THE RYDGES ADELAIDE PRIZE RESERVE JUNIOR CHAMPION POLL DORSET RAM
 \$250 sponsored by **Rabobank Australia Limited**
 \$50 sponsored by **Rydges Adelaide**

THE RABOBANK PRIZE and THE W J DAWKINS NEWBOLD MEMORIAL TROPHY GRAND CHAMPION POLL DORSET RAM

Trophy sponsored by **Bill and Angela Close, Newbold Studs**. In memory of the late WJ Dawkins, foundation breeder of Poll Dorset.
 \$100 sponsored by **Rabobank Australia Limited**

Class 93 THE RABOBANK PRIZE Pen of Three Rams under 1½ years.

Bred and owned by the Exhibitor.
 All three sheep to be of the same shearing.
 To be drawn from general classes.
 The winners of this class will compete in the Interbreed judging finals.
 Please see the Prime Lamb & Maternal Breeds Timetable for further information.
 First: \$100; Second: \$75; Third: \$50
 \$225 sponsored by **Rabobank Australia Limited**

- 369 Newbold Studs
- 370 Kreeside Poll Dorsets
- 371 Glen Devon
- 372 Morton
- 373 AE Day & Sons
- 374 Wrattenbullie
- 375 Ivadene Poll Dorsets
- 376 LSK Studs

Class 94 THE RABOBANK PRIZE and THE ROD DAVIES PRIZE Lamb Production Class - Trade

Two rams, under 1½ years
 Judging time from 3.00pm.
 Two rams to produce lambs with a HSCW of 20-22 kg, fat score 2-3 (6-15 mm GR), Only flocks participating in LAMBPLAN are eligible to compete in this class and must have been scanned at least one month prior to judging.
 Winner to be decided from a maximum of 250 points allocated as follows:

Points
 Objective Assessment-
 LambPlan EBVs for Growth, Fat and Muscle...120
 Structure/Soundness-Mobility, Feet and Legs etc. Fertility-
 Scrotal Circumference and Testicular Firmness...50
 Skin...30
 Market Suitability-Maturity Pattern, Carcase Attributes etc...30
 Breed Type...20

Total...250
 Points allotted for market suitability, skins and breed type will be allocated in the Show Ring. The first two placegetters are eligible to compete for the Interbreed Lamb Production Trade Champion Award.
 First: \$150; Second: \$125;
 Third: \$75
 \$225 sponsored by **Rabobank Australia Limited**
 \$125 sponsored by **RN Davies and AH & EA Schinckel**

- 377 Newbold Studs
- 378 Morton
- 379 AE Day & Sons
- 380 Ivadene Poll Dorsets
- 381 Ivadene Poll Dorsets
- 382 LSK Studs

GOING FURTHER FOR STUD STOCK

Nutrien Ag Solutions has the specialised knowledge and resources to take your livestock business further.

Visit your local branch today or discover more online at NutrienAgSolutions.com.au/Livestock

Gordon Wood 0408 813 215

Richard Miller 0428 849 327

Andrew Wilson 0439 354 228

SHEEP CATALOGUE 2024

**Class 95 THE RABOBANK PRIZE and
THE ROD DAVIES PRIZE
Lamb Production Class -
Export**

Two rams, under 1½ years
Judging time from 3.00pm.
Two rams to produce lambs
with a HSCW of greater than
26kg, fat score 2-3 (6-15 mm
GR) suitable for the Heavy
Export sector.

Animals to be drawn from
general shorn classes.
Only flocks participating in
LAMBPLAN are eligible to
compete in this class and must
have been scanned at least one
month prior to judging.
Tag numbers to be submitted
by 12.00 noon on the day prior
to judging.

Winner to be decided from a
maximum of 250 points
allocated as follows:

Points
Objective Assessment-
LambPlan EBVs for Growth, Fat
and Muscle...120
Structure/Soundness-Mobility,
Feet and Legs etc. Fertility-
Scrotal Circumference and
Testicular Firmness...50
Skin...30

Market Suitability-Maturity
Pattern, Carcase Attributes
etc...30

Breed Type...20

Total...250

Points allotted for fertility,
objective assessment, structure
and soundness will be
calculated prior to judging.
Points allotted for market
suitability, skins and breed type
will be allocated in the Show
Ring. The first two placegetters
are eligible to compete for the
Interbreed Lamb Production
Export Champion Award.

First: \$150; Second: \$125;
Third: \$75
\$225 sponsored by **Rabobank
Australia Limited**
\$125 sponsored by **RN Davies
and AH & EA Schinckel**

383 Newbold Studs
384 Morton
385 AE Day & Sons
386 Ivadene Poll Dorsets
387 LSK Studs

EWE CLASSES

**Class 96 THE BSARMA STUD TROPHY
and THE RABOBANK PRIZE
Ewe under 1½ years, shorn.
Born on or after 1 April in the
year prior to the Show.**

First: \$150, Trophy; Second:
\$125; Third: \$100; Fourth: \$50
\$425 sponsored by **Rabobank
Australia Limited**

Trophy sponsored by **R S Cook**

388 Koonawarra - Grossman Family
389 Newbold Studs
390 Kreeside Poll Dorsets
391 Glen Devon
392 Glen Devon
393 Morton
394 Morton
395 AE Day & Sons
396 Mallee Park
397 Mallee Park

SHEEP CATALOGUE 2024

Class 97 THE RABOBANK PRIZE Pair of Ewes under 1½ years, shorn. Born on or after 1st April in the year prior to the Show.

First: \$150; Second: \$125;
Third: \$100; Fourth: \$50
\$425 sponsored by **Rabobank Australia Limited**

- 398 Koonawarra - Grossman Family
- 399 Newbold Studs
- 400 Kreeside Poll Dorsets
- 401 Danroe Poll Dorset Stud
- 402 Glen Devon
- 403 Morton
- 404 AE Day & Sons

Class 98 THE KREESIDE STUD TROPHY and THE RABOBANK PRIZE Ewe under 1½ years, shorn. Born on or after 1st July the year prior to the Show.

First: \$150, Trophy (\$100);
Second: \$125; Third: \$100;
Fourth: \$50
\$425 sponsored by **Rabobank Australia Limited**
sponsored by S.J Willison

- 405 Danroe Poll Dorset Stud
- 406 AE Day & Sons
- 407 Mallee Park
- 408 Koonawarra - Grossman Family

Class 99 THE RABOBANK PRIZE Lambplan Ewe under 1½ years, shorn. Born on or after 1st April in the year prior to the Show.

Poll Dorset Stewards to be notified of entry tag numbers, no later than Friday prior to the Show.

Lambplan Assessment:
TCP Index.

The difference between the highest and lowest index will be doubled and allocated to the judge for selective judging points.

These points will be added to

the individual entrant's index to give a total score.

First: \$150; Second: \$125;
Third: \$100; Fourth: \$50
\$425 sponsored by **Rabobank Australia Limited**

- 409 Newbold Studs
- 410 Morton
- 411 Koonawarra - Grossman Family

Class 100 THE RABOBANK PRIZE Ewe Lamb Shorn. Born on or after April 1

First: \$100; Second: \$75; Third: \$50
\$225 sponsored by **Rabobank Australia Limited**

- 412 Danroe Poll Dorset Stud
- 413 Mallee Park

Class 101 THE RABOBANK PRIZE Ewe Lamb woolly. Born on or after April 1

First: \$100; Second: \$75; Third: \$50
\$225 sponsored by **Rabobank Australia Limited**

- 414 Newbold Studs
- 415 Newbold Studs
- 416 Kreeside Poll Dorsets
- 417 Kreeside Poll Dorsets
- 418 Danroe Poll Dorset Stud
- 419 Glen Devon
- 420 Mallee Park

THE ELDERS PRIZE and THE RABOBANK PRIZE CHAMPION POLL DORSET EWE

Voucher (\$50) sponsored by **Elders Limited**
\$250 sponsored by **Rabobank Australia Limited**

THE RABOBANK PRIZE and THE RYDGES ADELAIDE PRIZE RESERVE CHAMPION POLL DORSET EWE

\$50 sponsored by **Rydges Adelaide**
\$150 sponsored by **Rabobank Australia Limited**

SHEEP CATALOGUE 2024

THE RABOBANK PRIZE and THE RYDGES ADELAIDE PRIZE SUPREME CHAMPION POLL DORSET

\$250 sponsored by **Rydges Adelaide**

\$150 sponsored by **Rabobank Australia Limited**

GROUP CLASSES

Class 102 THE RABOBANK PRIZE Sire's Progeny Pair.

To comprise a pen of two lambs of any sex, born since 1 April, of the current year.

All by the nominated sire.

Bred by the exhibitor.

Animals to be drawn from general classes.

First: \$100; Second: \$75; Third: \$50

\$225 sponsored by **Rabobank Australia Limited**

421	Newbold Studs
422	Kreeside Poll Dorsets
423	Glen Devon
424	Morton

Class 103 THE ADELAIDE REGION OF THE AUSTRALIAN POLL DORSET ASSOCIATION TROPHY and THE RABOBANK PRIZE Breeders' Group.

To comprise one ram and two ewes under 1½ years.

Animals to be drawn from general classes.

First: \$100, Trophy (\$75); Second: \$75; Third: \$50

\$225 sponsored by **Rabobank Australia Limited**

Trophy sponsored by **Australian Poll Dorset Association, SA State Committee**

425	Newbold Studs
426	Kreeside Poll Dorsets
427	Glen Devon
428	Morton
429	AE Day & Sons
430	Mallee Park
431	Koonawarra - Grossman Family

Class 104 THE ANNA VILLA TROPHY and THE RABOBANK PRIZE Sire's Progeny Group.

To comprise three animals under 1½ years, including lambs of any sex, and any wool length combination.

All by the nominated sire.

Bred by the exhibitor.

Animals to be drawn from general classes.

To be judged on a degree of excellence and uniformity of type.

Not limited to one entry, but only one entry by any one sire. Sire's name and number to be submitted to the stewards by 9.00 am on judging day.

Pedigrees of each animal to be displayed over their pens after judging.

Points for this class will count for The Most Successful Exhibitor award.

First: \$100, Trophy, Second: \$75; Third: \$50

\$225 sponsored by **Rabobank Australia Limited**

Trophy sponsored by **The Ferguson Family**

432	Newbold Studs
433	Kreeside Poll Dorsets
434	Glen Devon
435	Morton
436	AE Day & Sons
437	Koonawarra - Grossman Family

THE MERVYN WESTON MEMORIAL PRIZE and THE RABOBANK PRIZE MOST SUCCESSFUL POLL DORSET EXHIBITOR

\$60 sponsored by **Australian Poll Dorset Association Inc**
Trophy sponsored by **Rabobank Australia Limited**

SHEEP CATALOGUE 2024

POLWARTH

FOR SHEEP SHOWN IN WOOL (unless otherwise specified in class description) Champion Ram and Ewe will be eligible for Supreme Champion Breeds Awards.

Animals shown in this breed are eligible for Class 1 - Lamb Production Maternal - see page 10 for more details.

RAM CLASSES

Class 105 Ram over 2½ years, shorn on or after 1 August of the previous year.

Class 106 Ram over 1½ years and under 2½ years, shorn on or after 1 August of the previous year.

Class 107 Ram under 1½ years, shorn on or after 1 August of the previous year.

438 Imperial Partners

Class 108 Ram, under 1½ years shorn between March 15 and April 15 of the current year.
Shorn as per shearing regulations.

Class 109 Ram lamb, unshorn, born on or after 1 April of the current year.

Class 110 Pair of Rams under 1½ years. To be machine shorn between 15th March and 15th April of the current year.

Class 111 Pen of Three Rams under 1½ years, shorn 15 March to 15 April.
To be drawn from classes 108 and 110.

CHAMPION POLWARTH RAM

BEST POLWARTH SIRES WOOL

Animals to be drawn from general classes.

EWE CLASSES

Class 112 Ewe over 2½ years, pregnant showing udder or with lamb at foot shorn on or after 1 August of the previous year.

Class 113 Ewe over 1½ years and under 2½ years, pregnant or with lamb at foot, shorn on or after 1 August of the previous year.

439 Imperial Partners

Class 114 Ewe under 1½ years, shorn on or after 1 August of the previous year.

440 Imperial Partners
441 Imperial Partners

CHAMPION POLWARTH EWE

BEST FLEECE EWE OF THE SHOW

Animals to be drawn from general classes.

GROUP CLASSES

Class 115 Ewe, any age, shorn 15 March to 15 April of the current year.

Class 116 Ewe lamb, unshorn, born on or after 1 April of the current year.

Class 117 Pair of Ewes under 1½ years, shorn 15 March to 15 April of the current year.

Class 118 Breeders' Group.
To comprise one ram and two ewes under 1½ years. Same shearing.
Bred by the exhibitor.
Animals to be drawn from general classes.

442 Imperial Partners

SHEEP CATALOGUE 2024

Class 119 National Polwarth Pair, ram and ewe of the same shearing, any age.

Animals to be drawn from general classes.

443 Imperial Partners

Class 120 Sires Progeny Group

Three Sheep from the same sire and same shearing, any sex.

Animals to be drawn from general classes.

444 Imperial Partners

MOST SUCCESSFUL POLWARTH EXHIBITOR

SUPREME CHAMPION POLWARTH

ROMNEY

FOR SHEEP SHOWN IN WOOL (unless otherwise specified in class description) Champion Ram and Ewe will be eligible for Supreme Champion Breeds Awards. All sheep will be scanned.

RAM CLASSES

Class 121 Ram over 2½ years. To be machine shorn with standard combs on or after 1 October in the year prior to the Show.

445 Radstock Romney Sheep Stud
Brewer LC & HB

446 Radstock Romney Sheep Stud
Brewer LC & HB

447 Pebblestone

Class 122 Ram over 1½ years and under 2½ years. To be machine shorn with standard combs on 1st October in the year prior to the Show.

448 Pebblestone

Class 123 Ram under 1½ years. To be machine shorn with standard combs on or after 1st October in the year prior to the Show.

449 Radstock Romney Sheep Stud
Brewer LC & HB

Class 124 Ram under 1½ years. To be machine shorn with standard combs on or after 1st May of the current year.

450 Radstock Romney Sheep Stud
Brewer LC & HB

451 Pebblestone

Class 125 Ram under 1½ years. To be machine shorn with standard combs on or after 1st August of the current year.

Class 126 Pair of Rams under 1½ years. To be machine shorn with standard combs on or after 1st May of the current year.

THE AUSTRALIAN ROMNEY ASSOCIATION PRIZE and THE KURRABI PARK STUD TROPHY CHAMPION ROMNEY RAM

\$50 sponsored by Australian Romney Association

Trophy sponsored by Kurrabi Park Stud

RESERVE CHAMPION ROMNEY RAM

Class 127 Pen of Three Rams, under 1½ years.

Bred and owned by the Exhibitor.

All three sheep to be of the same shearing.

To be drawn from general classes.

The winners of this class will compete in the Interbreed judging finals.

Please see the Prime Lamb & Maternal Breeds Timetable for further information.

First: \$15; Second: \$6; Third: \$3

SHEEP CATALOGUE 2024

EWE CLASSES

Class 128 Ewe over 2½ years, with own lamb at foot. To be machine shorn with standard combs on or after October 1 in the year prior to the Show.

Lamb to be considered during judging.

- 452 Radstock Romney Sheep Stud
Brewer LC & HB
453 Pebblestone
454 Pebblestone

Class 129 Ewe over 1½ years and under 2½ years, with own lamb at foot. To be machine shorn with standard combs on or after October 1 in the year prior to the Show.

Lamb to be considered during judging.

- 455 Radstock Romney Sheep Stud
Brewer LC & HB
456 Pebblestone
457 Pebblestone

Class 130 Ewe under 1½ years. To be machine shorn with standard combs on or after 1st October in the year prior to the Show.

- 458 Radstock Romney Sheep Stud
Brewer LC & HB
459 Pebblestone

Class 131 Ewe under 1½ years. To be machine shorn with standard combs on or after 1st May of the current year.

- 460 Radstock Romney Sheep Stud
Brewer LC & HB
461 Pebblestone
462 Pebblestone

Class 132 Pair of Ewes under 1½ years. To be machine shorn with standard combs on or after 1st May of the current year.

- 463 Pebblestone

THE AUSTRALIAN ROMNEY ASSOCIATION PRIZE and THE TUKIMBINA ROMNEY STUD TROPHY CHAMPION ROMNEY EWE

\$50 sponsored by **Australian Romney Association**

Trophy sponsored by **Tukimbina Stud**

RESERVE CHAMPION ROMNEY EWE

GROUP CLASSES

Class 133 Breeders' Group.

To comprise one ram and two ewes under 1½ years.

Bred by the exhibitor.

Animals to be drawn from general classes.

- 464 Pebblestone

Class 134 THE PEBBLE STONE STUD TROPHY Sire's Progeny Pair.

To comprise two sheep of any age, any sex and any wool length.

Animals to be drawn from general classes.

First: Trophy sponsored by **Helen Wright**

- 465 Pebblestone
466 Pebblestone
467 Radstock Romney Sheep Stud
Brewer LC & HB

MOST SUCCESSFUL ROMNEY EXHIBITOR

Excluding Breeders' Group Class.

SHEEP CATALOGUE 2024

ANY OTHER BREED - SHROPSHIRE

All sheep to have been shorn between 1 March and 31 March of the current year.

RAM CLASSES

Class 234 Ram under 1½ years, in wool.
767 Aurora Park

CHAMPION RAM

SUFFOLK

FAIRLY AND EVENLY SHORN SHEEP -
Sheep in all shorn classes to be untrimmed, machine shorn with standard combs on or after 1st August of the current year. Length of wool not to exceed 12.5mm.

BARE SHORN SHEEP - Sheep to be machine shorn with standard combs, untrimmed not more than 7 days prior to judging.

PLEASE REFER TO INDIVIDUAL CLASSES FOR ANY OTHER SPECIFICATIONS.

All Suffolk exhibits will be objectively measured including eye muscle before judging.

Date of birth **MUST** be on display at the time of inspection.

Champion Ram and Ewe will be eligible for Supreme Champion Breeds Awards.

RAM CLASSES

Class 163 Ram, born on or before 31st May in the year prior to the Show, fairly and evenly shorn.

468 Maydale Suffolks
469 Belmont Proprietors NA & GI Kroehn

Class 164 THE SEYMOUR VALE TROPHY Ram, born during the month of June in the year prior to the Show, fairly and evenly shorn.

First: Trophy sponsored by
Seymour Vale Suffolks

470 Bowen Suffolk Stud
471 AE Day & Sons
472 AE Day & Sons
473 Belmont Proprietors NA & GI Kroehn
474 Belmont Proprietors NA & GI Kroehn
475 Frick AD & TM
476 Frick AD & TM
477 Mullinger Park

Class 165 THE CHICKERLOO TROPHY Ram, born during July of the year prior to the Show, fairly and evenly shorn.

First: Trophy sponsored by
Kent & Rose Martin

478 Urrbrae Agricultural High School
479 Urrbrae Agricultural High School
480 Bowen Suffolk Stud
481 Maydale Suffolks
482 AE Day & Sons
483 AE Day & Sons
484 Belmont Proprietors NA & GI Kroehn
485 Belmont Proprietors NA & GI Kroehn
486 Telpara Suffolks
487 Mullinger Park
488 Mullinger Park
489 LSK Studs
490 LSK Studs
491 Sayla Park
492 Sayla Park



We love what we do

REMONDIS supports 24,000 commercial and industrial customers with waste collection, processing, recycling and disposal solutions, right across Australia. Here in South Australia, our team of passionate locals loves partnering with the Royal Adelaide Show – proudly providing an essential service for this great event, year after year.

13 73 73
remondis-australia.com.au

REMONDIS®
WORKING FOR THE FUTURE

SHEEP CATALOGUE 2024

Class 166 Ram, born on or after 1 August in the year prior to the Show, fairly and evenly shorn.

493	Urrbrae Agricultural High School
494	Urrbrae Agricultural High School
495	Bowen Suffolk Stud
496	Bowen Suffolk Stud
497	Curlew Valley Suffolks
498	Curlew Valley Suffolks
499	AE Day & Sons
500	Telpara Suffolks
501	Mullinger Park
502	Mullinger Park
503	Sayla Park
504	Sayla Park

Class 167 Ram, under 1½ years, bare shorn.

505	Bowen Suffolk Stud
506	Curlew Valley Suffolks
507	Belmont Proprietors NA & GI Kroehn
508	Frick AD & TM
509	Sayla Park

Class 168 THE CURLEW VALLEY STUD PRIZE Pen of Two Rams born on or before 31 July in the year prior to the Show, fairly and evenly shorn.

First: Voucher (\$100)
sponsored by **Curlew Valley Stud**

510	Bowen Suffolk Stud
511	AE Day & Sons
512	AE Day & Sons
513	Belmont Proprietors NA & GI Kroehn
514	Frick AD & TM
515	Mullinger Park
516	LSK Studs
517	Sayla Park

Class 169 THE KURRABI PARK STUD TROPHY Pen of two Rams born on or after 1 August in the year prior to the show, fairly and evenly shorn.

First: Trophy sponsored by
Kurraden Partners

518	Urrbrae Agricultural High School
519	Urrbrae Agricultural High School
520	Bowen Suffolk Stud
521	Bowen Suffolk Stud
522	Curlew Valley Suffolks
523	AE Day & Sons
524	Telpara Suffolks

Class 170 Lamb Production Class - Trade

Two rams, under 1 1/2 years, shorn.

Two rams to produce lambs with a HSCW of 20-22 kg, fat score 2-3 (6-15 mm GR), suitable for the Domestic Supermarket sector.

Animals to be drawn from general shorn classes.

Only flocks participating in LAMBPLAN are eligible to compete in this class and must have been scanned at least one month prior to judging.

Tag numbers to be submitted by 12.00 pm on the day prior to judging. Winner to be decided from a maximum of 250 points allocated as follows:

Points

Objective Assessment-
LambPlan EBVs for Growth, Fat and Muscle...120

Structure/Soundness-Mobility,
Feet and Legs etc. Fertility-
Scrotal Circumference and
Testicular Firmness...50
Skin...30

Market Suitability-Maturity
Pattern, Carcase Attributes
etc...30

Breed Type...20

Total...250

Points allotted for fertility,
objective assessment, structure

SHEEP CATALOGUE 2024

and soundness will be calculated prior to judging. Points allotted for market suitability, skins and breed type will be allocated in the Show Ring. The first two placegetters are eligible to compete for the Interbreed Lamb Production Trade Champion Award.

525	Bowen Suffolk Stud
526	Curlew Valley Suffolks
527	AE Day & Sons
528	Telpara Suffolks
529	Sayla Park
530	Sayla Park

Class 171 Lamb Production Class - Export

Two rams, under 1 1/2 years, shorn.
Rams suitable to produce lambs with a minimum HSCW of 22 kgs, fat score 2-3 (6-15 mm GR) at 6 months of age. These lambs would be suitable for the **export market** or taken on by finishes to deliver carcase weights of 24 kgs+, fat score 2-4 (6-20 mm) GR at 8 months of age.

Animals to be drawn from general shorn classes. Only flocks participating in LAMBPLAN are eligible to compete in this class and must have been scanned at least one month prior to judging. Tag numbers to be submitted by 12.00 pm on the day prior to judging. Winner to be decided from a maximum of 250 points allocated as follows:

Points
Objective Assessment-LambPlan EBVs for Growth, Fat and Muscle...120
Structure/Soundness-Mobility, Feet and Legs etc. Fertility-Scrotal Circumference and Testicular Firmness...50
Skin...30

Market Suitability-Maturity Pattern, Carcase Attributes etc...30
Breed Type...20
Total...250
Points allotted for fertility, objective assessment, structure and soundness will be calculated prior to judging. Points allotted for market suitability, skins and breed type will be allocated in the Show Ring. The first two placegetters are eligible to compete for the Interbreed Lamb Production Export Champion Award.

531	Bowen Suffolk Stud
532	Curlew Valley Suffolks
533	AE Day & Sons
534	Telpara Suffolks
535	Sayla Park
536	Sayla Park

**THE NUTRIEN LIVESTOCK PRIZE
CHAMPION SUFFOLK RAM**
\$150 sponsored by **Nutrien Livestock**

**THE CURLEW VALLEY STUD PRIZE
RESERVE CHAMPION SUFFOLK RAM**
Voucher (\$200) sponsored by **Curlew Valley Stud**

Class 172 Pen of Three Rams under 1½ years.

Bred and owned by the Exhibitor.
All three sheep to be of the same shearing.
To be drawn from general classes.
The winners of this class will compete in the Interbreed judging finals.
Please see the Prime Lamb & Maternal Breeds Timetable for further information.

537	Bowen Suffolk Stud
538	AE Day & Sons
539	Belmont Proprietors NA & GI Kroehn
540	Frick AD & TM
541	Sayla Park

SHEEP CATALOGUE 2024

EWE CLASSES

Class 173 THE AVONLEA DOWNS TROPHY Ewe, over 1½ years, fairly and evenly shorn. Must be accompanied by a lamb she has reared.

First: Trophy sponsored by
Roger Saunders

542 AE Day & Sons

Class 174 THE SEYMOUR VALE TROPHY Ewe, born on or before 30 June in the year prior to the Show, fairly and evenly shorn.

First: Trophy sponsored by
Seymour Vale Suffolks

543 Bowen Suffolk Stud
544 Maydale Suffolks
545 AE Day & Sons
546 AE Day & Sons
547 Belmont Proprietors NA & GI
Kroehn

Class 175 THE URRBRAE PRIZE Ewe, born during July of the year prior to the Show, fairly and evenly shorn.

First: \$50 sponsored by
Urrbrae Agricultural High School

548 Urrbrae Agricultural High School
549 Urrbrae Agricultural High School
550 Bowen Suffolk Stud
551 Curlew Valley Suffolks
552 AE Day & Sons
553 Frick AD & TM

Class 176 THE KURRABI PARK STUD TROPHY Ewe, Born on or after 1 August in the year prior to the Show, fairly and evenly shorn.

First: Trophy sponsored by
Mark & Karen Dennis

554 Urrbrae Agricultural High School
555 Urrbrae Agricultural High School
556 Bowen Suffolk Stud
557 Curlew Valley Suffolks
558 Curlew Valley Suffolks

Class 177 Ewe, under 1½ years, bare shorn.

559 Bowen Suffolk Stud
560 Maydale Suffolks

Class 178 Pen of Two Ewes, born on or before 31 July in the year prior to the Show, fairly and evenly shorn.

561 Maydale Suffolks
562 AE Day & Sons
563 Belmont Proprietors NA & GI
Kroehn

Class 179 Pen of two Ewes, born on or after after 1 August in the year prior to the Show, fairly and evenly shorn.

564 Urrbrae Agricultural High School
565 Urrbrae Agricultural High School
566 Curlew Valley Suffolks

THE ELDERS PRIZE CHAMPION SUFFOLK EWE

Voucher (\$50) sponsored by **Elders Limited**

THE ELDERS PRIZE RESERVE CHAMPION SUFFOLK EWE

Voucher (\$50) sponsored by **Elders Limited**

SUPREME SUFFOLK EXHIBIT

RYDGES

SOUTH PARK ADELAIDE

SCAA SHEARER WOOLHANDLER TRAINING Inc. RTO ID 4577



James Braxall Photography

LEADING PROVIDER OF
NATIONALLY ACCREDITED
TRAINING FOR THE WOOL
INDUSTRY

**INSHED TRAINING
SA, VIC & TAS**



Ph 1300 787 984 www.swti.edu.au

SHEEP CATALOGUE 2024

GROUP CLASSES

Class 180 THE ANNA VILLA TROPHY Breeders' Pair, fairly and evenly shorn

To comprise one ram and one ewe under 1½ years.

Bred by the exhibitor.

To be judged as a pair, natural differences between the sexes to be taken into account.

To be drawn from general classes.

First: Trophy sponsored by **The Ferguson Family**

- 567 Urrbrae Agricultural High School
- 568 Urrbrae Agricultural High School
- 569 Urrbrae Agricultural High School
- 570 Bowen Suffolk Stud
- 571 Curlew Valley Suffolks
- 572 Maydale Suffolks
- 573 AE Day & Sons
- 574 Belmont Proprietors NA & GI
Kroehn
- 575 Frick AD & TM

Class 181 Breeders' Group.

To comprise one ram and two ewes under 1½ years.

Bred by the exhibitor.

Animals to be drawn from general classes.

- 576 Urrbrae Agricultural High School
- 577 Urrbrae Agricultural High School
- 578 Urrbrae Agricultural High School
- 579 Bowen Suffolk Stud
- 580 Curlew Valley Suffolks
- 581 Maydale Suffolks
- 582 AE Day & Sons
- 583 Belmont Proprietors NA & GI
Kroehn

Class 182 THE CLARE VALLEY GRAIN PRIZE Sire's Progeny Group.

To comprise three sheep under 1½ years by the same sire.

Any length of wool.

Animals to be drawn from general classes.

First: Voucher (\$100) sponsored by **Clare Valley Grain**

- 584 Urrbrae Agricultural High School
- 585 Urrbrae Agricultural High School
- 586 Bowen Suffolk Stud
- 587 Curlew Valley Suffolks
- 588 Maydale Suffolks
- 589 AE Day & Sons
- 590 Belmont Proprietors NA & GI
Kroehn
- 591 Belmont Proprietors NA & GI
Kroehn
- 592 Frick AD & TM

THE GEOFF PFEIFFER MEMORIAL PRIZE MOST SUCCESSFUL SUFFOLK EXHIBITOR

\$100 sponsored by **I G & J O Pfeiffer**

TEXEL

FOR SHEEP SHOWN IN WOOL (unless otherwise specified in class description) "In Wool" classes open to sheep with wool over 2cm.

There will be no maximum length of wool in the woolly classes.

Shorn sheep must have been shorn after 15 July of the current year and untrimmed.

All Texel exhibits will be objectively measured including eye muscle before judging.

All sheep to be shown with fat scan and eye muscle depth figures.

Champion Ram and Ewe will be eligible for Supreme Champion Breeds Awards.

All sheep will be scanned.

Animals shown in this breed are eligible for Class 2 - Lamb Production Terminal - see page 7 for more details.

RAM CLASSES

Class 183 Ram over 1½ years.
Shorn, untrimmed.

Class 184 Ram under 1½ years. In wool.
593 Mertex

Class 185 Ram under 1½ years. Shorn, untrimmed.
594 Mertex

SHEEP CATALOGUE 2024

Class 186 Ram under 1½ years, born after 1 August. Shorn, untrimmed.

595 Imperial Partners
596 Mertex

Class 187 Pair of Rams under 1½ years, shorn, untrimmed.

Class 190 Ram Lamb. Born after 1 April, of the current year.

THE AUSTRALIAN WOOL NETWORK PRIZE CHAMPION TEXEL RAM
Voucher (\$75) sponsored by **Australian Wool Network**

RESERVE CHAMPION TEXEL RAM

Class 191 Pen of Three Rams under 1½ years.

Bred and owned by the Exhibitor.

All three sheep to be of the same shearing.

To be drawn from general classes.

The winners of this class will compete in the Interbreed judging finals.

Please see the Prime Lamb & Maternal Breeds Timetable for further information.

First: \$15; Second: \$6; Third: \$3

EWE CLASSES

Class 192 Ewe over 1½ years, shorn, untrimmed.

Class 193 Ewe under 1½ years, in wool.

597 Imperial Partners
598 Mertex
599 Mertex

Class 194 Ewe under 1½ years, shorn, untrimmed.

600 Imperial Partners
601 Mertex
602 Mertex

Class 195 Ewe under 1½ years, shorn, untrimmed. Born after 1 August, in the year prior to the Show.

603 Imperial Partners
604 Mertex

Class 196 Pair of Ewes, under 1½ years, shorn, untrimmed.

Class 197 Ewe Lamb. Born after 1 April, of the current year.

THE AUSTRALIAN WOOL NETWORK PRIZE CHAMPION TEXEL EWE
Voucher (\$75) sponsored by **Australian Texel Stud Breeders Association**

RESERVE CHAMPION TEXEL EWE

GROUP CLASSES

Class 198 Objective Measurement Class.

Rams to be drawn from under 1½ year classes.

Fairly and evenly shorn.

Maximum Weight Points - 60

Maximum points will be awarded to the heaviest ram in the class reducing by one point for every kilogram less than the heaviest ram.

Ultrasound Measurement Points - 20

Points to be calculated by dividing the fat depth in mm by the weight in kilograms to the nearest three (3) decimal points.

Fat to Weight Ratio Points

less than 0.045...18

0.046 to 0.050...20

0.051 to 0.055...20

0.056 to 0.060...20

0.061 to 0.065...18

0.066 to 0.070...16

0.071 to 0.075...14

0.076 to 0.080...12

0.081 to 0.085...10

0.086 to 0.090...8

SHEEP CATALOGUE 2024

0.091 to 0.095...6

0.096 to 0.1...4

over 0.1...2

Eye Muscle Measurement - 20

Maximum points will be awarded to the ram with the greatest eye muscle depth in the class reducing by two (2) points for each mm under the greatest eye muscle depth in the class.

605 Mertex

Class 199 Sire's Progeny Pair.

To comprise two sheep under 1½ years.

To be sired by one nominated sire, both sexes not necessarily represented.

Animals to be drawn from general classes.

Can be any wool length combination.

Bred by the exhibitor.

Sire to be nominated to steward at judging.

606 Imperial Partners

607 Mertex

Class 200 Breeders' Pair.

To comprise one ram and one ewe under 1½ years.

Shorn, untrimmed.

Bred by the exhibitor.

Animals to be drawn from general classes.

608 Imperial Partners

609 Mertex

Class 201 Breeders' Group.

To comprise one ram and two ewes, under 1½ years

Bred by the exhibitor. Animals to be drawn from general classes.

610 Imperial Partners

611 Mertex

MOST SUCCESSFUL TEXEL EXHIBITOR

WHITE SUFFOLK

All White Suffolk shorn sheep entered must be untrimmed.

All White Suffolk exhibits will be objectively measured including eye muscle before judging.

Lambplan EBV's (no index) to be included on individual sheep information cards.

Champion Ram and Ewe will be eligible for Supreme Champion Breeds Awards.

Sheep must only be shown in the class that matches the animals date of birth.

The date of birth of all White Suffolk entries must be displayed for inspection.

RAM CLASSES

Class 212 THE PETER HEINRICH TROPHY Ram under 1½ years. Born during the month of April, in the year prior to the Show.

Closely and evenly shorn, with standard combs, on or after 15 July of the current year, untrimmed.

First: Trophy sponsored by **Andrew Heinrich**

612 Windy Hill

613 Windy Hill

614 Anna Villa White Suffolks

615 Newbold Studs

616 RV Piggott & Son

617 RV Piggott & Son

618 Induro

619 Induro

620 Omad White Suffolk Stud

621 Mertex

622 Mertex

SHEEP CATALOGUE 2024

**Class 213 THE KOONAWARRA STUD
TROPHY Ram under 1½
years. Born during the month
of May, in the year prior to the
Show.**

Closely and evenly shorn, with
standard combs, on or after 15
July of the current year,
untrimmed.

First: Trophy sponsored by
Mark & Jane Grossman

623	Koonawarra - Grossman Family
624	Windy Hill
625	Newbold Studs
626	RV Piggott & Son
627	Induro
628	Omad White Suffolk Stud
629	Koonawarra - Grossman Family
630	Elton Downs White Suffolks
631	Elton Downs White Suffolks
632	Mullinger Park
633	Mullinger Park
634	Maroola White Suffolks
635	Maroola White Suffolks
636	Mertex

**Class 214 THE DAYS WHITEFACE
TROPHY Ram, under 1½
years. Born during the month
of June, in the year prior to
the Show.**

Closely and evenly shorn, with
standard combs, on or after 15
July of the current year,
untrimmed.

First: Trophy sponsored by
Days Whiteface

637	Koonawarra - Grossman Family
638	Anna Villa White Suffolks
639	Anna Villa White Suffolks
640	Induro
641	Omad White Suffolk Stud
642	Frick AD & TM
643	Frick AD & TM
644	Elton Downs White Suffolks
645	Elton Downs White Suffolks
646	Mullinger Park
647	Mullinger Park
648	Maroola White Suffolks
649	Maroola White Suffolks
650	Mertex

**Class 215 THE KURRABI PARK STUD
TROPHY Pair of Rams, April -
June drop.**

Closely and evenly shorn, with
standard combs, on or after 15
July of the current year,
untrimmed.

First: Trophy sponsored by
Kurraden Partners

651	Anna Villa White Suffolks
652	Newbold Studs
653	RV Piggott & Son
654	Induro
655	Omad White Suffolk Stud
656	Koonawarra - Grossman Family
657	Frick AD & TM
658	Elton Downs White Suffolks
659	Mullinger Park
660	Maroola White Suffolks
661	Mertex

**THE ILLOURA STUD TROPHY SENIOR
CHAMPION WHITE SUFFOLK RAM**

Trophy sponsored by **R V Piggott & Son**

**RESERVE SENIOR CHAMPION WHITE
SUFFOLK RAM**

**Class 216 THE BURWOOD TROPHY
Ram, under 1½ years. Born
during the month of July, in
the year prior to the Show.**

Closely and evenly shorn, with
standard combs, on or after 15
July, of the current year,
untrimmed.

First: Trophy sponsored by **I G
& J O Pfeiffer**

662	Windy Hill
663	Anna Villa White Suffolks
664	Anna Villa White Suffolks
665	RV Piggott & Son
666	Induro
667	Omad White Suffolk Stud
668	Koonawarra - Grossman Family
669	Frick AD & TM
670	Summit Park
671	Elton Downs White Suffolks
672	Elton Downs White Suffolks
673	Mullinger Park
674	Mertex



Stock Journal

Come and see us
near the cattle arena

Livestock Sales

Luke Bowden

0476 818 814

Editor

Elizabeth Anderson

0455 082 507



www.stockjournal.com.au

f facebook.com/stockjournal

@ [Instagram @stockjournal](https://instagram.com/stockjournal)

SHEEP CATALOGUE 2024

Class 217 THE LEAHCIM TROPHY Ram under 1½ years. Born on or after 1 August, in the year prior to the Show.

Closely and evenly shorn, with standard combs, on or after 15 July of the current year, untrimmed.

First: Trophy sponsored by **A M & R A Michael**

675	RV Piggott & Son
676	RV Piggott & Son
677	Lucindale Area School
678	Lucindale Area School
679	Omada White Suffolk Stud
680	Summit Park
681	Mullinger Park
682	Anna Villa White Suffolks
683	Mertex
684	Mertex

Class 218 Pair of Rams, under under 1½ years born after 1 July.

Closely and evenly shorn, with standard combs, on or after 15 July of the current year, untrimmed.

685	Induro
686	Omada White Suffolk Stud
687	Summit Park

Class 219 THE ELIJAH HEMINGWAY PRIZE Ram Lamb, woolly. Dropped since 1 April, of the current year.

First: \$25; Second: \$15; Third: \$10

\$50 sponsored by **Elijah Hemingway**

688	Windy Hill
689	Windy Hill
690	Anna Villa White Suffolks
691	Newbold Studs
692	Koonawarra - Grossman Family

THE ALLPHASE ELECTRICAL PRIZE JUNIOR CHAMPION WHITE SUFFOLK RAM

\$100 sponsored by **Allphase Electrical**

THE RAMSAY PARK STUD TROPHY RESERVE JUNIOR CHAMPION WHITE SUFFOLK RAM

Trophy sponsored by **PO JA & AP Button**

THE RENRUT TROPHY GRAND CHAMPION WHITE SUFFOLK RAM

Trophy sponsored by **Ian G Turner**

Class 220 Pen of Three Rams under 1½ years.

Bred and owned by the Exhibitor.

All three sheep to be of the same shearing.

To be drawn from general classes.

The winners of this class will compete in the Interbreed judging finals.

Please see the Prime Lamb & Maternal Breeds Timetable for further information.

693	Newbold Studs
694	RV Piggott & Son
695	Induro
696	Omada White Suffolk Stud
697	Frick AD & TM
698	Mullinger Park
699	Maroola White Suffolks
700	Mertex

Class 221 Lamb Production Class - Trade

Two rams, under 1½ years, shorn.

Two rams to produce lambs with a HSCW of 20-22 kg, fat score 2-3 (6-15 mm GR), suitable for the Domestic Supermarket sector.

Animals to be drawn from general shorn classes.

Only flocks participating in LAMBPLAN are eligible to

compete in this class and must have been scanned at least one month prior to judging.

Tag numbers to be submitted by 12.00 noon on the day prior to judging.

Winner to be decided from a

SHEEP CATALOGUE 2024

maximum of 250 points allocated as follows:

Points

Objective Assessment-LambPlan EBVs for Growth, Fat and Muscle...120

Structure/Soundness-Mobility, Feet and Legs etc. Fertility-Scrotal Circumference and Testicular Firmness...50
Skin...30

Market Suitability-Maturity Pattern, Carcase Attributes etc...30

Breed Type...20

Total...250

Points allotted for fertility, objective assessment, structure and soundness will be calculated prior to judging.

Points allotted for market suitability, skins and breed type will be allocated in the Show Ring.

The first two placegetters are eligible to compete for the Interbreed Lamb Production Trade Champion Award.

- 701 Anna Villa White Suffolks
- 702 Newbold Studs
- 703 RV Piggott & Son
- 704 Induro
- 705 Omad White Suffolk Stud
- 706 Koonawarra - Grossman Family
- 707 Frick AD & TM
- 708 Summit Park
- 709 Mullinger Park
- 710 Maroola White Suffolks

Class 222 Lamb Production Class - Export

Two rams, under 1½ years, shorn.

Two rams to produce lambs with a HSCW of greater than 26kg, fat score 2-3 (6-15 mm GR) suitable for the Heavy Export sector.

Animals to be drawn from general shorn classes.

Only flocks participating in LAMBPLAN are eligible to

compete in this class and must have been scanned at least one month prior to judging.

Tag numbers to be submitted by 12.00 noon on the day prior to judging.

Winner to be decided from a maximum of 250 points allocated as follows:

Points

Objective Assessment-LambPlan EBVs for Growth, Fat and Muscle...120

Structure/Soundness-Mobility, Feet and Legs etc. Fertility-Scrotal Circumference and Testicular Firmness...50
Skin...30

Market Suitability-Maturity Pattern, Carcase Attributes etc...30

Breed Type...20

Total...250

Points allotted for fertility, objective assessment, structure and soundness will be calculated prior to judging.

Points allotted for market suitability, skins and breed type will be allocated in the Show Ring.

The first two placegetters are eligible to compete for the Interbreed Lamb Production Export Champion Award.

- 711 Newbold Studs
- 712 RV Piggott & Son
- 713 Omad White Suffolk Stud
- 714 Mullinger Park

SHEEP CATALOGUE 2024

Class 223 Ram Lamb Performance Class.

Dropped since 1 April, of the current year.

Lambs to be drawn from the Lamb Production classes, Trade & Export.

All lambs to be scanned with data placed into the computer and regression analysis performed to:

1. Provide standardised weight figures.
2. Provide fat/weight ratio - standard fat.
3. Provide muscle/weight ratio - standard eye muscle.

These figures to be then combined and multiplied by a factor to give a points score out of 100.

715	Windy Hill
716	Anna Villa White Suffolks
717	Newbold Studs
718	Koonawarra - Grossman Family

MOST SUCCESSFUL WHITE SUFFOLK RAM EXHIBITOR

EWE CLASSES

Class 224 Ewe over 1½ years with lamb at foot. Closely and evenly shorn, with standard combs, on or after 15 July, of the current year, untrimmed.

Ewe must be suckled by a lamb of the same breed.

To be judged on a 50/50 basis.

719	Windy Hill
720	Koonawarra - Grossman Family
721	Elton Downs White Suffolks

Class 225 THE WINDY HILL TROPHY Ewe under 1½ years. Born between 1 April and 31 May, in the year prior to the Show.

Closely and evenly shorn, with standard combs, on or after 15 July, of the current year, untrimmed.

First: Trophy sponsored by **Windy Hill White Suffolk Stud**

722	Koonawarra - Grossman Family
723	Windy Hill
724	Windy Hill
725	RV Piggott & Son
726	RV Piggott & Son
727	Elton Downs White Suffolks
728	Elton Downs White Suffolks
729	Maroola White Suffolks
730	Mertex
731	Mertex

Class 226 Ewe under 1½ years. Born between 1 June and 31 July, in the year prior to the Show.

Closely and evenly shorn, with standard combs, on or after 15 July of the current year, untrimmed.

732	Koonawarra - Grossman Family
733	RV Piggott & Son
734	Elton Downs White Suffolks
735	Elton Downs White Suffolks
736	Maroola White Suffolks
737	Mertex
738	Mertex

Class 227 Ewe, under 1½ years. Born after 1 August, in the year prior to the Show.

Closely and evenly shorn, with standard combs, on or after 15 July of the current year, untrimmed.

739	RV Piggott & Son
740	Koonawarra - Grossman Family
741	Summit Park
742	Summit Park
743	Mertex

VILLI'S

Family Bakery



EST. 1968

Pioneers of Quality



SHEEP CATALOGUE 2024

Class 228 THE MAROOLA TROPHY Pair of Ewes under 1½ years.

Closely and evenly shorn, with standard combs, on or after 15 July of the current year, untrimmed.

First: Trophy sponsored by **PJ Angus**

744	Koonawarra - Grossman Family
745	RV Piggott & Son
746	Maroola White Suffolks
747	Mertex

Class 229 Ewe Lamb. Dropped since 1 April, of the current year.

748	Windy Hill
749	Windy Hill
750	Koonawarra - Grossman Family
751	Anna Villa White Suffolks

Class 230 Ewe Lamb Performance Class.

Dropped since 1 April, of the current year.

Lambs to be drawn from class 225.

All lambs to be scanned with data placed into the computer and regression analysis performed to:

1. Provide standardised weight figures.
2. Provide fat/weight ratio - standard fat.
3. Provide muscle/weight ratio - standard eye muscle.

These figures to be then combined and multiplied by a factor to give a points score out of 100.

752	Windy Hill
753	Koonawarra - Grossman Family
754	Anna Villa White Suffolks

THE GALAXY PARK TROPHY CHAMPION WHITE SUFFOLK EWE

Trophy sponsored by **Galaxy Park**

THE GYPSUM HILL TROPHY RESERVE CHAMPION WHITE SUFFOLK EWE

Trophy sponsored by **AD & TM Frick**

THE BROMAR ENGINEERING PRIZE and THE NUTRIEN LIVESTOCK PRIZE SUPREME CHAMPION WHITE SUFFOLK EXHIBIT

\$200 sponsored by **Nutrien Livestock Voucher** (\$1,850) sponsored by **Bromar Engineering**

Trophy sponsored by **Nutrien Livestock**

GROUP CLASSES

Class 231 THE AUSURE CITY & RURAL TROPHY Breeders' Group.

To comprise one ram and two ewes under 1½ years.

Bred by the exhibitor.

Animals to be drawn from general classes.

First: Trophy sponsored by **Ausure City & Rural**

755	RV Piggott & Son
756	Koonawarra - Grossman Family
757	Elton Downs White Suffolks
758	Maroola White Suffolks
759	Mertex

SHEEP CATALOGUE 2024

**Class 232 THE FOUNDATION
MEMBERS' PRIZE Sire's
Progeny Group.**

To comprise three sheep under
1½ years.

To be sired by one nominated
sire, both sexes not necessarily
represented.

Can be any wool length
combination.

Bred by the exhibitor.

Animals to be drawn from
general classes.

First: \$100, Trophy; Second:
\$50; Third: \$25

\$175 and Trophy sponsored by

**Australian White Suffolk
Association**

In recognition of the 18
Foundation Breeders of the
Australian White Suffolk
Association

760	Newbold Studs
761	RV Piggott & Son
762	Koonawarra - Grossman Family
763	Elton Downs White Suffolks
764	Mullinger Park
765	Maroola White Suffolks
766	Mertex

**THE AUSTRALIAN WHITE SUFFOLK
ASSOCIATION INC TROPHY MOST
SUCCESSFUL WHITE SUFFOLK
EXHIBITOR**

Trophy sponsored by **Australian White
Suffolk Association Inc**

SHEEP CATALOGUE 2024

Thanks to our 2024 Sheep Competition Sponsors

A.H & E.A Schinckel	I & S Carr
A.M & R.A Michael	I.G & J.O Pfeiffer
AD & TM Frick	Ian G Turner
All Phase Electrical	J.L Hunt
Andrew Heinrich	K.C & M.H Burzacott
Andrew Henderson	Kent & Rose Martin
Australian Corriedale Association, SA Branch	KI, JL & CDL Williams
Australian Poll Dorset Association Inc	Kurraden Partners
Australian Poll Dorset Association, SA	Mark & Jane Grossman
Australian Romney Association	Mark A Hill
Australian Texel Stud Breeders Association	Morton Stud
Australian White Suffolk Association Inc	Newbold Studs
Ausure City & Rural Pty Ltd	Nutrien Ag Solutions
Border Leicester Sheep Breeders' Association of SA	Paxton Stud
C.C & A.J Rowett	Peter J Angus
Clare Valley Grain	Platinum Livestock
Corriedale Hills Corriedale Stud	PO & JA Button
Curlew Valley Stud	Quality Livestock
Datamars Australia	R.S Cook
Days Whiteface	R.V Piggott & Son
Dorper Sheep Society of Aust Inc	Rabobank Australia Limited
Elders Rural Services	Roger Saunders
Elijah Hemingway	Rydges Adelaide
Ferguson Family	Seymour Vale Suffolks
Fresh Photo Image	SJ Willison
Galaxy Park	Stock Journal Publishers Pty Ltd
Glen Devon Poll Dorset Stud	Stock Owners Shearing
Helen Wright	T.G & J.A James
	Urrbrae Agricultural High School
	Wattle Glen Corriedale Stud
	Windy Hill White Suffolk Stud

SHEEP CATALOGUE 2024

MATERNAL COMPETITION

Corriedale Hills, PO Box 2, INMAN VALLEY, SA, 5211
DL & CA Jackson, 178 Morocco Hill Road, MOYSTON, VIC, 3377
Galaxy Park, PO Box 214, TINTINARA, SA, 5266
Koonawarra - Grossman Family, PO Box 44, ANGASTON, SA, 5353
Newbold Studs, Newbold North, 1145A Hayman Road, GAWLER RIVER, SA, 5118
Paxton Stud, 942 Broadview Road, WESTERN FLAT, SA, 5268
RV Piggott & Son, Box 234, TAILEM BEND, SA, 5260
Westminster School, 1-23 Allison Avenue, MARION, SA, 5043

AUSTRALIAN WHITE

Ardene Australian White Sheep Stud, 70 Herrmanns Road, MOUNT TORRENS, SA, 5244
Mallou, PO Box 456, BORDERTOWN, SA, 5268

BORDER LEICESTER

Bauer Border Leicesters, Pine Valley, 785 Mary Gilmore Way, ARIAH PARK, NSW, 2665
Belmont Proprietors NA & GI Kroehn, RSD 215, SPRINGTON, SA, 5235
DL & CA Jackson, 178 Morocco Hill Road, MOYSTON, VIC, 3377
Glenlee Park, 250 Warrick Road, GERANG GERUNG, VIC, 3418
Koonawarra - Grossman Family, PO Box 44, ANGASTON, SA, 5353
Morton, PO Box 143, LUCINDALE, SA, 5272
Paxton Stud, 942 Broadview Road, WESTERN FLAT, SA, 5268
Westminster School, 1-23 Allison Avenue, MARION, SA, 5043

CORRIEDALE

Corriedale Hills, PO Box 2, INMAN VALLEY, SA, 5211
Montone, 490 Hamilton Highway, MORTLAKE, VIC, 3272
Y-not Corriedales, PO Box 2, INMAN VALLEY, SA, 5211
Wattle Glen Corriedales, PO Box 321, STRATHALBYN, SA, 5255

DORPER

Brummy's Blacks, PO Box 456, BORDERTOWN, SA, 5268

HAMPSHIRE DOWN

Aurora Park, 868 Horsham Wal Wal Road, ST HELENS PLAINS, VIC, 3401
Boonlong Park, 490 Hamilton Highway, MORTLAKE, VIC, 3272
Ramsay Park, P O & J A Button, PO Box 103, MINLATON, SA, 5575

POLL DORSET - FEATURE BREED

AE Day & Sons, PO Box 10, BORDERTOWN, SA, 5268
Danroe Poll Dorset Stud, PO Box 86, GAWLER, SA, 5118
Glen Devon, Box 204, TWO WELLS, SA, 5501
Ivadene Poll Dorsets, 370 Narong Lane, HEXHAM, VIC, 3273
Koonawarra - Grossman Family, PO Box 44, ANGASTON, SA, 5353
LSK Studs, 370 Narong Lane, HEXHAM, VIC, 3273
Mallee Park, PO Box 120, HOPETOUN, VIC, 3396
Morton, PO Box 143, LUCINDALE, SA, 5272
Mullinger Park, PO Box 34, KYBYBOLITE, SA, 5262
Newbold Studs, Newbold North, 1145A Hayman Road, GAWLER RIVER, SA, 5118
Wrattenbullie, PMB 43, NARACOORTE, SA, 5271

POLWARTH

Imperial Partners, PO Box 210, HAHNDORF, SA, 5245

ROMNEY

Radstock Romney Sheep Stud Brewer LC & HB, Radstock Romney Sheep Stud, PO Box 31, STRATHALBYN, SA, 5255

SHEEP CATALOGUE 2024

SUFFOLK

AE Day & Sons, PO Box 10, BORDERTOWN, SA, 5268
Belmont Proprietors NA & GI Kroehn, RSD 215, SPRINGTON, SA, 5235
Bowen Suffolk Stud, Shearwood, 41 Bowd Road, MILLTHORPE, NSW, 2798
Curlew Valley Suffolks, PO Box 35, SADDLEWORTH, SA, 5413
Frick AD & TM, C/O Post Office, PADTHAWAY, SA, 5271
LSK Studs, 370 Narong Lane, HEXHAM, VIC, 3273
Mullinger Park, PO Box 34, KYBYBOLITE, SA, 5262
Urrbrae Agricultural High School, 505 Fullarton Road, NETHERBY, SA, 5062

TEXEL

Imperial Partners, PO Box 210, HAHNDORF, SA, 5245
Mertex , 11 Stoney Crossing Road, ANTWERP, VIC, 3414

WHITE SUFFOLK

Anna Villa White Suffolks, 249 Ferguson Road, WEETULTA, SA, 5573
Elton Downs White Suffolks, 306 Anderson Road, KAROONDA, SA, 5307
Frick AD & TM, C/O Post Office, PADTHAWAY, SA, 5271
Induro, 228 Jerry Road, WAKOOL, NSW, 2710
Koonawarra - Grossman Family, PO Box 44, ANGASTON, SA, 5353
Lucindale Area School, PO Box 147, LUCINDALE, SA, 5272
Maroola White Suffolks, "Maroola", PO Box 98, MALLALA, SA, 5502
Mertex , 11 Stoney Crossing Road, ANTWERP, VIC, 3414
Mullinger Park, PO Box 34, KYBYBOLITE, SA, 5262
Newbold Studs, Newbold North, 1145A Hayman Road, GAWLER RIVER, SA, 5118
Omad White Suffolk Stud, 245 Leeor Road, KANIVA, VIC, 3419
RV Piggott & Son, Box 234, TAILEM BEND, SA, 5260
Summit Park, 584 Nigretta Road, HAMILTON, VIC, 3300
Windy Hill, PO Box 392, MOUNT COMPASS, SA, 5210

ANY OTHER BREED – SHORTWOOL

Aurora Park, 868 Horsham Wal Wal Road, ST HELENS PLAINS, VIC, 3401

PLM ELITE SALE

Induro, 228 Jerry Road, WAKOOL, NSW, 2710
Koonawarra - Grossman Family, PO Box 44, ANGASTON, SA, 5353
Maroola White Suffolks, "Maroola", PO Box 98, MALLALA, SA, 5502
RV Piggott & Son, Box 234, TAILEM BEND, SA, 5260
Summit Park, 584 Nigretta Road, HAMILTON, VIC, 3300
Windy Hill, PO Box 392, MOUNT COMPASS, SA, 5210

Notes

We'll be right
BY YOUR SIDE
season after season

With 125 years of global agricultural history, Rabobank has a unique understanding of the industry and the importance of taking a longer term view.



RAB001762

Call your local team on
1300 30 30 33 to find out more

Rabobank 

Proudly promoting and supporting education in all fields of agriculture and horticulture

For more information visit
showsocietyfoundation.com.au



Show Society
FOUNDATION