

Dogs



**ROYAL
ADELAIDE
SHOW** Presented by
Drakes.

The logo for Drakes Supermarkets, featuring a stylized shopping cart icon and the text 'DRAKES SUPERMARKETS EST. 1974'.

2026 Competitions now open
theshow.com.au/competitions



Presented by
Drakes.

Thank you to our sponsors...

Afonwen Kennels
All Phase Electrical
Amanda Barron
Ann Laforgia
Annabel Gunn
Anne McEvoy
Ashleigh Divola
Australian Canine Press Pty Ltd
Black Hawk
Border Collie Club of South Australia Inc.
Carol Smith
Chanpema Kennels
Chihuahua Club of SA Inc
Collie Club of SA
Courtney Tulk
Curlesque Kennels
Darren Daff
David Roche Memorial Trust
Deborah Davies
Deborah Hamilton
GO Boys
Golden Retriever Club of SA Inc
Gumhaven Kennels
Ingrid Matschke Photography
Jackiebee Smooth Fox Terriers
Jeannine Hooper
Julie Wallis
Karin Synnett
Kirstie Murch Photography
Kitty Flynn

Kristy Lewis
Lainesloch & Mirdath Kennels
Lesley & Fiona Mackness
Lesley Scott
Linda Matthews
Liz Bennett
Maiitsho Kennels
Margaret Burnside
Mari Lowden
Martha Lott
Max and Mardi Pedler
McKay Family
Michael Camac
Michael Robertson
Mike & Doreen Brown
N.M & B Hallion
Old English Sheepdog Club of SA Inc
Papillon Dog Club of SA
Paul Cook
Plush Puppy
Polaria Siberians
Rae Hedger
Rhiannon Klar
Robyn & Michelle Ackland
Rockport Staffordshire Bull Terriers
Ross & Kirsty Hocking
Rural Secretariat Services
Shetland Sheepdog Club of SA Inc
Sibertac Kennels
SK Jamieson
Southern Steel Supplies
Southspirit Kennels
Sushi Hub
Tanyette Pugs
Teresa McFarlane
Terry & Maxine Carter
The Cocker Spaniel Club of South Australia Inc
Tibchi Kennels
Vet in the Hills
Waykastaff
Wingstar Kennels

DOGS 2026

2026 DOG ENTRIES & INFORMATION		
TROLLEYS AND GROOMING TABLES ARE TO BE KEPT WITHIN THE BOUNDARY OF BENCH RAILS SIGNAGE ON BENCHES AND IN PRECINCT MUST CONFORM TO SET LIMITS (SEE FULL SCHEDULE)		
Pending Registrations and/or Registration Number Baby Puppy Classes, Recently Imported Dogs	If entering online and registration number is pending, use your Surname and then a number . Entries accepted with prefix and registration number pending. Details to be provided as soon as possible. Entry will be ineligible if details are not provided by the date of exhibition.	
Classes / Requests	Closing Date	Notes
<u>Conformation</u> 1, 3, 4, 5, 10, 11, & 18 1a, 3a, 4a, 5a, 10a, 11a & 18a	Monday 6 July 5.00 pm (CST)	Late entry is only available on-line. Late fees apply, available until Friday 10 July 5.00 pm (CST)
<u>Royal Adelaide Sunday Specials</u> Classes as per schedule	Monday 6 July 5.00 pm (CST)	Late entry is only available on-line. Late fees apply, available until Friday 10 July 5.00 pm (CST)
<u>RA&HS Junior Handler Classes</u> 188 & 189 & 190	Friday 10 July 5.00 pm (CST)	Entries (on RA&HS entry forms) also taken up to 9.30 am on each breed judging day at the Dog Show Office.
OBEDIENCE, RALLY, AGILITY, JUMPING AND GAMES & DANCES WITH DOGS		
<u>Obedience</u> 1 & 2 <u>Rally</u> 3 & 4 <u>Agility</u> 5, 6, 7 & 8 <u>Jumping</u> 9, 10, 11 & 12 <u>Games</u> 13, 14, 15, 16, 17, 18, 19, 20 & 21 <u>Dances with Dogs</u> 1, 2, 3, 4, 5, 6, 7 & 8	Monday 6 July 5.00 pm (CST)	Late entry is only available on-line. Late fees apply, available until Friday 10 July 5.00 pm (CST)
DONATIONS, LUNCHES & PROGRAMMING		
<u>202 Ribbons, Trophy & Sash Donations</u>	Friday 3 July 2026	Request in writing to the Dog Section - RA&HS to ensure acknowledgement in Catalogue
<u>Breed Club Lunches</u>	Friday 3 July 2026	Request in writing to the Dog Section – RA&HS – for permission to have a Club Luncheon on breed judging day.
<u>2027 Programming Requests</u>	1 October 2026	Request in writing to the Dog Section – RA&HS from Specialist Breed Clubs

The Royal Agricultural and Horticultural Society makes every attempt to ensure that all information contained within this schedule is correct at the time of printing: however, the RA&HS reserves the right to change such details as may be required.

DOGS 2026

Contents

2026 KEY DATES	9
ENTRY FEES (GST INCLUDED)	9
CLOSING DATE OF ENTRIES	9
LATE ENTRIES	9
MEMBERSHIP	9
CONTACT US.....	9
WITHDRAWALS	10
REFUNDS	10
TRANSFER.....	10
REGISTRATION	10
YOUR PRIVACY	10
BENCHING	10
BENCHING REQUESTS	10
BENCH SIZES.....	10
BABY PUPPIES	10
LOCATION	11
ARRIVAL AND DEPARTURE TIMES.....	11
REMOVAL OF EXHIBITS	11
ENTRY PASSES	11
CAR PARK TICKETS	11
PRIZES AND AWARDS.....	11
PAYMENT OF PRIZE MONEY.....	12
GENERAL REGULATIONS	13
SPECIAL REGULATIONS	13
IMPORTANT INFORMATION FOR EXHIBITORS	13
DOG EXHIBITORS.....	13
EXHIBITING.....	13
BENCHING	13
POWDER.....	13
LEADS	13
EXERCISE PERIOD	13
DISPLAY CARDS	13
DEFINITION OF CLASSES.....	14
VETERINARY SERVICES	14
PROTESTS	15
JUDGING GUIDELINES	15

DOGS 2026

BEST OF BREED.....	15
RESTRAINT OF DOGS AT ALL EXHIBITIONS.....	16
ASSEMBLY AREA.....	16
FANS.....	16
PHOTOGRAPHY IN THE DOG PAVILION.....	16
2027 PROGRAMMING REQUESTS.....	16
SURFACE.....	16
DOG JUDGING DAYS.....	30
2026 DOG JUDGING PROGRAM.....	33
OBEDIENCE TRIAL.....	36
RALLY TRIAL.....	37
AGILITY AND JUMPING TRIAL.....	37
GAMES CLASSES.....	39
DANCES WITH DOGS.....	40

DOGS 2026

JUDGES 2026

Dusan Paunovic



I have been connected with dogs for the majority of my life. My first Chihuahua was from a world famous Italian kennel and with him I started the Kennel name Microschihuas in 1997. Since that time I've won over 30 World and European International and National titles.

I became a judge in 1998 for the FCI group 9. I am now an all-breeds judge and have judged in about 70 countries on all continents including at the prestigious World Dog Shows, European Dog Shows and a Royal Show in Australia. Since 2025 I have been the President of the Toy Club in Serbia, which has organised many high level specialties for dogs from FCI group 9.

Luiz Ribas Fernando Silva



I have been involved with Dobermanns for over 50 years and also have judged the Dobermann Nationals and great Dobermann Specialty Shows all over the world in the last 40 years, including in Australia where have judged the Dobermann Festival 2000 in Sydney, Dobermann Club of Western Australia in Perth in 2004 and 2008 and at the Dobermann Club of Victoria in Melbourne in 2004.

I have judged many breeds, some groups and the Best in Show at the Sydney Royal in 2011 and also the BIS (general specials) at the Sunbury Dog Show in 2004, Perth Royal and Launceston Royal in 2008. The last time I judged in Australia was in 2016 at the International Circuit Dog Show during three weeks in different states.

It is certainly an honour for me to be invited to judge at the Royal Adelaide Show.

DOGS 2026

Mathew Morse



Mathew Morse is a highly respected All Breeds Dog Judge based in Melbourne, Australia, with over three decades of experience in the purebred dog world. From early beginnings growing up in Tasmania with the family Corgis, Mathew developed a lifelong passion for dogs which evolved into an internationally recognised career in breeding, exhibiting, and judging. His kennel, Matmor Cavaliers, established in the early 1990s, has produced more than 80 champions in all four colours, including 22 Grand and Supreme Champions. His dogs have consistently excelled at Club Specialty Shows with over 100 Best in Show or Runner-Up to Best in Show awards and countless All Breeds Best in Show wins. However, to win Best in Show at Brisbane Royal recently was an absolute thrill. Another, highlight of his exhibiting career was winning 'Dog of the Year' in 2024.

Mathew has consistently held the title of top Cavalier breeder in Australia since 2016, a significant achievement in a country where the breed is the most popular and competitive within the Toy Group. His international experience includes exhibiting successfully in the United Kingdom, where he lived for several years.

He became licensed to judge the Toy Group in 2004 and achieved his All Breeds judging license in 2015. Since then, he has judged across every state and territory in Australia and has been invited to judge internationally in the United Kingdom, United States, New Zealand, China, Mexico, Brazil, France, Norway, Estonia, South Africa, Thailand, Singapore, Taiwan, and Indonesia. On most of these occasions, he has had the honour of judging Best in Show. Some of his most notable appointments include awarding Challenge Certificates for Cavaliers in the UK, judging wholecolours and Best in Show at the French National, and judging in the USA for numerous Specialty Clubs around the country. A career highlight was in March 2026, when he judged the UK's 'Parent Club Show' —an honour he describes as a lifelong dream.

Mathew believes strongly in contributing to the broader dog world beyond the judging ring. He currently serves as President of the Cavalier King Charles Spaniel Club of Victoria and is the Vice President of the Melbourne Dog Club. He is an emcee at the Royal Melbourne Show. In this role, he works closely with media outlets, educates the public, and represents the pedigree dog world in interviews and public appearances.

Mark Clarke

Mr. Mark James Clarke is an entrepreneur who was born in Northern Ireland and migrated to Australia in 1989. Alongside his parents, Mark bred and exhibited Dalmatians under the Outlook prefix in the UK, Ireland, and Australia. His judging career began at a young age, and he became an all-breeds judge by the age of 39. Born into the world of purebred dogs, Mark has had the privilege of learning to groom, exhibit, and campaign many breeds to championship level. Mark and his wife, Paige, breed and exhibit American Cocker Spaniels under the Staryanks prefix, in partnership with founder and co-breeder Debbie Wilkes. They also breed Miniature Poodles under the Azflex prefix alongside Paige's parents. Over the years, they have achieved significant success with their Dalmatians, American Cocker Spaniels, and Miniature Poodles, combining for more than 350 Best in Show wins across these breeds. Their achievements include success at some of Australia's most prestigious shows, including Best in Show at Spring Fair, Best in Show at Sunbury (the largest one-day show in the country), Reserve Best in Show at the Melbourne Royal, and Reserve Best in Show at the Sydney Royal. Some of their most notable dogs include: • "Ash" (CIB, Supreme Ch Staryanks Stole The Show), winner of 45 Best in Shows and 6 Specialty wins • "Bullet" (CIB, Supreme Ch Azflex Sign Of The Times), winner of 30 Best in Shows and Puppy in Show at the Sydney Royal • "Beastie" (A2O Ch, CIB, Supreme Ch Montaires Beautiful Beastie), breed record holder with 70 Best in Shows and ranked Number One All Breeds (All Systems) in 2023 Mr. Clarke has had the honour of judging extensively across Australia and internationally, including at FCI CACIB shows. In addition to his achievements in the dog world, Mark is an entrepreneur with multiple business interests across Australia and is currently involved in new projects and investments both domestically and overseas.

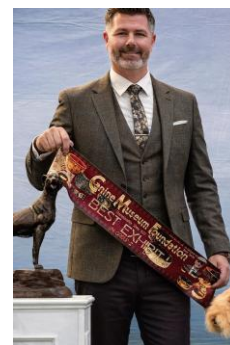

2026 KEY DATES

DELIVERY: Daily - refer program

JUDGING: 5 to 13 September

COLLECTION: Daily - refer program

HOW TO ENTER

Complete the on line entry form available online at www.theshow.com.au

- Exhibits must be submitted and paid for by the closing date.
- Entries will be acknowledged via email.

ENTRY FEES (GST INCLUDED)

The fee for each entry (GST included) is:

It is preference of the RA&HS that all entries are made on line.

Category	Online		Paper (RA&HS Entry Form to Accompany All Entries)	
	RA&HS Member	RA&HS Non-Member	RA&HS Member	RA&HS Non-Member
Conformation (incl Neuter)	\$24.50	\$30.50	\$28.50	\$35.00
Sunday Specials	\$19.00	\$20.50	\$22.00	\$24.50
Obedience, Agility, Jumping & Games & Rally	\$15.00	\$17.50	\$22.00	\$24.50
Dances with Dogs	\$15.00	\$17.50	\$22.00	\$24.50
Catalogue **	\$25.00	\$25.00	\$25.00	\$25.00

2026 CATALOGUE

Pre-payment for catalogues is available at the time of entry. In 2026 if you require a printed catalogue it MUST be preordered.

Catalogues WILL NOT BE available for sale at the Dog Pavilion during the Show but will be available for download from www.theshow.com.au free of charge.

CLOSING DATE OF ENTRIES

MONDAY 6 JULY 2026 at 5.00 pm

The following conditions will strictly apply:

- All entries must be submitted online by the above closing date A late entry option is available under the following conditions:

LATE ENTRIES

A late entry option is available under the following conditions:

- Late entries may only be submitted online by Friday 10 July at 5pm (CST).
- An additional fee equivalent to three times the standard entry fee is paid.
- Absolutely no exception to the above conditions will be made to any exhibitor under any circumstance.

MEMBERSHIP

Exhibitors need not be members of the Royal Agricultural & Horticultural Society of SA Inc, but members are entitled to a reduced entry fee in the Royal Adelaide Show.

Membership fees: Adults \$204, Juniors \$74 (under 18). Membership of other Royal Show Societies does not entitle exhibitors to a reduced rate of entry fees for the Royal Adelaide Show.

Please Note:

South Australian exhibitors must be financial members of Dogs SA. Interstate Exhibitors must be financial members of their Controlling Bodies in the State or Territory where they reside.

Entries received from non-members and unfinancial members will not be accepted.

Membership numbers must be placed on entry forms.

CONTACT US

Email entries@adelaideshowground.com.au

Phone (08) 8210 5211 Between 9.00 am - 5.00 pm Monday to Friday

Website www.theshow.com.au

Post RA&HS - Dogs Section, PO Box 108, GOODWOOD, SA 5034

DOGS 2026

WITHDRAWALS

All withdrawals must be made in writing and can be sent via email to entries@adelaideshowground.com.au . Withdrawals must include "Withdrawal" in the subject line and the section (e.g. Dog section), Exhibitor name, class number/s, exhibit number (if known) and exhibit name (if applicable). Withdrawals must be made at least 24 hours prior to judging.

REFUNDS

No refund of entry fees will be made after the closing date of entries. Entry fees are payable and are not refundable in the event of the Exhibit being withdrawn, disqualified, merged classes or the competition cancelled unless otherwise specified by the RA&HS. In the event that the competition as a whole is cancelled by the Society, all entry fees will be reimbursed in full.

TRANSFER

If an exhibit is entered in an incorrect class, (other than the wrong sex) whether through fault of the intending exhibitor or his agent or otherwise, it shall not be transferred to the correct class after the closing of entries nor shall any refund of entry or registration or other fees be made, but the exhibit shall, if eligible for the open class, be transferred to that class.

If any other inadvertent error or omission is made on the entry form, the entrant may be permitted, at the discretion of the Society, to make corrections.

REGISTRATION

Prior to entry, all dogs must be registered with their Canine Controlling body in the State or Territory, in which the owner resides and officially transferred to present ownership.

YOUR PRIVACY

By exhibiting at The Show you acknowledge that you have read and agree to the privacy policy of the RA&HS which can be viewed here [linked to <https://www.theshow.com.au/contact-us/>].

In relation to your entry into a competition we may specifically use and/or disclose your personal information to:

- Communicate competition information to you such as entry opening dates, delivery and collection details and entry ticket distribution
- Publish competition results both online and in printed results listings
- Publish competition entries in Competition Catalogues
- Advise sponsors of competition prize winners for distribution of prizes from both the RA&HS and sponsors

By entering into a competition you consent to your contact details being provided to the sponsors of that competition for the purpose of distributing your prize. You also consent to your name, suburb and postcode being listed in a competition catalogue and, if you are a prize winner your name in competition results.

If you do not wish for your name and address to be printed in a competition catalogue, please ensure that you select the 'Keep Private' option in your online exhibitor profile.

BENCHING

Exhibits will be placed and shall remain where directed by the Society's Pavilion Supervisor.

Exhibit numbers shall correspond with the bench or cage number allotted to the exhibit.

Benching for ALL Giant Breeds will be allocated on General Specials Day.

Bench numbers must not be altered, moved or otherwise interfered with. No exhibit shall be absent from its bench except with the approval of the Committee.

BENCHING REQUESTS

Any requests for benching should be made to the Dog Section RA&HS by Monday 6 July, 2026 by using the 'Benching Request' on line form on our website - www.theshow.com.au

BENCH SIZES

Cage - 63cm W x 73cm D x 58cm H

Small Box - 64cm W x 99cm D x 89cm H

Large Box - 127cm W x 99cm D x 89cm H

BABY PUPPIES

Entries will be accepted with:

Prefix

Sire

Dam

Date of Birth

Sex

DOGS 2026

AND MUST BE UNIQUE. Use your Surname and numbers in the registration field i.e. Clarke01, Clarke02 for puppies not yet registered. Names of the puppies should also be unique. Completed registration details to be provided as soon as possible. The Baby Puppy will be ineligible to be exhibited if details are not provided prior to the first day of exhibition.

LOCATION

The Dog Pavilions are located in the North-Western corner of the Showground.
Only dogs accepted for competition shall be brought onto the Showground.
Dogs must enter the Showground via the Cooke Terrace Gate off Greenhill Road.
Cooke Terrace Gate will be open from 7.30 am daily.

ARRIVAL AND DEPARTURE TIMES

It is a condition of entry that the arrival and departure times set out below will be adhered to.
Any attempt to deliver or remove exhibits outside of these times, will not be possible.
Dogs may enter the Showground from 7.30 am and must be benched by 8.30 am, ready for judging at 9.00 am on every day of judging.
Exhibitor entry via gate 1A is strictly limited from 7.30 am to 9.00 am. Any notifications of late arrivals must be received by 8.30 am. Acceptance will be at the discretion of the Dog Committee. All dogs benched must be brought before the judge for decision.

REMOVAL OF EXHIBITS

Dogs will be permitted to leave at 5.00 pm each day.
Dogs will be permitted to leave before the stipulated time only with the approval of the Committee and only in exceptional conditions.
Removal of dogs before the stipulated time of departure will render the exhibitor/s, handler/s, owner/s and dog/s liable to disqualification.
IF YOU DO NOT WISH TO STAY WITH YOUR DOG/S UNTIL THE STIPULATED TIME OF DEPARTURE, PLEASE DO NOT MAKE AN ENTRY.

ENTRY PASSES

Exhibitors entering:

- One exhibit to receive one admission pass
- Two exhibits to receive two admission passes
- Three & Four exhibits to receive three admission passes
- Five & Six exhibits to receive four admission passes
- More than Six exhibits; one pass for every other two exhibits entered

An additional pass will be issued by the Show Manager to exhibitors returning for judging on Sunday 13 September.
Resale of entry passes is not permitted.

CAR PARK TICKETS

Exhibitors will have exclusive use of Rose Terrace Car Parks 2 and 3.
Access for Dog exhibitors to Rose Terrace Car Park 2 will be through a designated Dog exhibitor entry from Rose Terrace. Exhibitors seeking to park a vehicle and a trailer will be directed to Rose Terrace Car Park 2.
Bookings should be made with entries.
Cost: Single vehicles \$29, Vehicle & trailer \$58.
Accommodation will be made for parking for finals on Sunday 13 September and will be made available during the Show but will be restricted as there are only a certain number available. Not all major award winners will be able to be provided with a carpark.
Please be considerate of this as rudeness to staff or volunteers will not be tolerated.

PRIZES AND AWARDS

Prizes All classes: First, second and third ribbons will be awarded.

Sashes will be awarded for the following:

BEST EXHIBIT IN GROUP
BEST EXHIBIT IN GROUP 2ND
BEST EXHIBIT IN GROUP 3RD
BEST EXHIBIT IN GROUP 4TH
BEST BABY PUPPY IN GROUP
BEST NEUTER IN GROUP
BEST PUPPY IN GROUP
BEST IN SHOW
BEST IN SHOW 2ND
BEST BABY PUPPY IN SHOW
BEST PUPPY IN SHOW

DOGS 2026

BEST NEUTER IN SHOW
BEST OF BREED
RUNNER UP BEST OF BREED
CHALLENGE
RESERVE CHALLENGE
PUPPY OF BREED
BABY PUPPY OF BREED
NEUTER OF BREED
RUNNER UP NEUTER OF BREED
BABY PUPPY OF THE DAY
"SUNDAY SPECIAL" CLASSES – 1st to 4th Place
FEATURE BREED CLASSES - check if these are being held
JUNIOR HANDLER CLASSES

An Australian National Kennel Council Challenge /Best of Breed may be awarded in any breed at the discretion of the Judge. No award will be made unless the exhibit is, in the opinion of the Judge, worthy.

SPECIALS AWARDS – CONFORMATION JUDGING

1. Judging on Saturday 5 September to Saturday 12 September, will proceed as far as the awarding of "Best Neuter of Breed" "Best Baby Puppy", "Best Puppy of Breed", Best of Breed", "Runner-up Best of Breed" .
2. Exhibits awarded "Best of Breed", "Puppy of Breed", "Best Neuter of Breed", "Baby Puppy of the Day" from each group, must attend and compete in Group Specials on General Specials Day, unless:
 - a) A certificate signed by the owner is lodged with the Society advising that the animal has died, or
 - b) The owner lodges with the Society a veterinary certificate certifying that the dog is unfit for exhibition due to injury or disease, or
 - c) The owner advises of some other cause or reason why the dog cannot be exhibited and which the Society's Dog Committee considers reasonable.
3. Group Specials will be judged on Sunday 13 September at 9.00 am, beginning with Group 3, followed by 1, 2, 4, 6, 5, and 7.
4. All dogs and bitches eligible for Group Specials must be benched by 8.30 am on that day.
5. Benching for ALL Giant Breeds will be allocated on Sunday 13 September.

BEST OF BREED

Best of Breed awarded (including exhibits excused from exhibiting in accordance with the provisions of Paragraph 2, a. to c. "Special Awards", previously) will be available for collection at the Dog Pavilion office on General Specials Day.

Certificates will not be available for "Best of Breed" winners not exhibited in Group Specials, subject to the provisions of Paragraph 2 above.

PAYMENT OF PRIZE MONEY

Any prize money won during the Royal Adelaide Show is paid by Electronic Funds Transfer (EFT). The exhibitor should provide the BSB, Account Number and Account Name at time of original entry.

PRIZE MONEY WILL BE PAID BY THE END OF OCTOBER.

PRIZE MONEY AND GST

Prize money as stated in the Prize Schedule does not include GST.

The prize money which we pay to successful exhibitors depends on information provided to us. If you confirm that you are GST registered and provide your Australian Business Number (ABN), we will pay the appropriate prize money plus 10% GST. We will provide you with a Recipient Created Tax Invoice which you will need to submit to the Australian Taxation Office.

If you confirm you are registered for GST, in entering the competition, you acknowledge your agreement to the following:

You will not issue a tax invoice to the RA&HS in respect to prize money received;

You will notify the RA&HS if you cease to be registered for GST.

If you provide your ABN but are not registered for GST, we will pay the prize money as detailed in the Prize Schedule without reference to the GST.

If you confirm you are entering as part of a private recreational pursuit or hobby, we will pay the prize money as detailed in the Prize Schedule without reference to GST.

IMPORTANT

It is important that you either:

Confirm you are entering as part of a private recreational pursuit or hobby, or

Confirm you are entering as a GST registered business and supply your ABN

Failure to do either of the above will require the RA&HS to withhold tax, at the maximum tax rate, from your prize money in accordance with Australian tax legislation.

The RA&HS is not a tax consultant and therefore assumes no liability for actions taken as a result of these guidelines. In any instances where an entrant or sponsor is uncertain of the tax implications of their involvement, they should consult their own accountant or tax advisor.

The Society makes every endeavor to ensure all prizes listed are accurate at the time of publishing. Should a cash prize be withdrawn by a sponsor subsequent to publishing, the prize will revert back to the competitions default amount where applicable. Vouchers, product or trophies withdrawn by a sponsor subsequent to publishing will not be replaced. It is the responsibility of the prize winner to follow-up with the Society any sponsored prize (cash, voucher, product, trophy) they believe they are entitled to prior to 30 November in the year of the prize being awarded. The Society will not follow-up prize sponsors after this date or review any prizes that may have been incorrectly awarded..

DOGS 2026

GENERAL REGULATIONS

Exhibitors are reminded that the Society's General Regulations apply to all sections of the Show. A copy of the General Regulations can be obtained from the Society's website at www.theshow.com.au or from the Society's Administration Office. Exhibitors should note that the General Regulations contain a number of provisions relevant to competitions and this Schedule including but not limited to, offences, penalties, prohibited drugs. As those conditions apply in addition to the regulations contained within this schedule, Exhibitors should familiarise themselves with the General Regulations.

SPECIAL REGULATIONS

Exhibitors are reminded that the Special Regulations contained within this Schedule are merely supplementary to and subject to the General Regulations.

The members of the Society's Beef Cattle Committee shall have the authority to act on behalf of the Society to take any necessary action under these Special Regulations.

IMPORTANT INFORMATION FOR EXHIBITORS

DOG EXHIBITORS

A Member of the SACA or any interstate Canine Controlling Body, shall in the precincts of an Exhibition

- Promptly clean up and remove all droppings left by any dog under their control; and
- Promptly clean up and remove all rubbish left by that Member/s

EXHIBITING

The only persons permitted to handle exhibits at any exhibition conducted by an affiliate of Dogs SA are:

1. Members of the Association; or
2. Members of Controlling bodies in the State or Territory in which the person is domiciled.

BENCHING

1. Exhibits will be placed and shall remain where directed by the Society's Pavilion Supervisor.
2. Exhibit numbers shall correspond with the bench or cage number allotted to the exhibit.
3. Different breeds or variety of breeds, although owned by the same exhibitor, will NOT be benched together.
4. Benching for ALL Giant Breeds will be allocated on General Specials Day.

Bench numbers must not be altered, moved or otherwise interfered with unless approved by the Dog Pavilion Supervisor. No exhibit shall be absent from its bench except with the approval of the Committee.

POWDER

The use of grooming powders/chalk inside the pavilion is not permitted other than in the designated grooming area.

LEADS

Dogs must be brought to the Showground secured with a suitable lead no longer than 2m and Owners/Handlers of exhibits shall always maintain control over exhibits during the Show.

EXERCISE PERIOD

Dogs may be exercised daily during the one-hour lunch break at a time to be determined each day, depending on the progress of judging.

The Dog Pavilion bench area will be closed during exercise periods.

Dogs must be exercised only in the designated areas.

DISPLAY CARDS

A display card, not exceeding 210 mm x 297 mm (A4 size), showing the dog's name, its breeder and/or exhibitor, may be placed over each exhibit.

No exhibitor will be allowed to display any prize card or ribbon on their exhibit, stall or stand, other than those issued or approved by the Society for the current year.

Any Signage must not exceed 50 cm x 20 cm.

Free standing signage, or any form of advertising/signage other than that described above, will not be permitted.

TROLLEYS AND GROOMING TABLES

Trolleys and grooming tables are to be kept within the boundary of the bench rails. They are not permitted to be kept in the walkways.

DOGS 2026

DEFINITION OF CLASSES

Baby Puppy Class

Is a class in which only dogs of 3 months and under 6 months on the first day of the Show are eligible to compete.

Puppy Class:

Is a class in which only dogs of 6 months and under 12 months on the first day of the Show are eligible to compete.

Junior Class:

Is a class in which dogs of 9 months and under 18 months on the first day of the Show are eligible to compete.

Intermediate Class:

Is a class in which dogs of 18 months and under 36 months on the first day of the Show are eligible to compete.

Australian Bred Class:

Is a class in which dogs whelped in Australia on or over the age of six months on the first day of Show are eligible to compete.

Open Class:

Is a class in which dogs six months of age or over on the first day of the Show.

Neuter Class:

Is a class in which dogs six months of age and over on the first day of the Show and are registered as a Neuter on the main register are eligible to compete.

BRED CLASSES

The age of exhibits is calculated to the first day of the Show i.e. Saturday 5 September 2026.

DOGS

Class 1-Baby Puppy Dog, for Dogs whelped on or between 5/3/26 and 5/6/26

Class 3-Puppy Dog, for Dogs whelped on or between 5/9/25 and 5/03/26

Class 4-Junior Dog, for Dogs whelped on or between 05/03/25 and 5/12/25

Class 5-Intermediate Dog, for Dogs whelped on or between 05/09/23 and 5/03/25

Class 10-Australian Bred Dog, for dogs over the age of six months whelped in Australia on or before 05/03/26

Class 11-Open Dog, for Dogs whelped on or before 05/03/26

Class 18 - Neuter Dog, for dogs over the age of six months whelped on or before 05/03/26 and are registered as a Neuter on the main register

BITCHES

Class 1a-Baby Puppy Bitch, for Dogs whelped on or between 5/3/26 and 5/6/26

Class 3a-Puppy Bitch, for Dogs whelped on or between 5/9/25 and 5/03/26

Class 4a-Junior Bitch, for Dogs whelped on or between 05/03/25 and 5/12/25

Class 5a-Intermediate Bitch, for Dogs whelped on or between 05/09/23 and 5/03/25

Class 10a-Australian Bred Bitch, for dogs over the age of six months whelped in Australia on or before 05/03/26

Class 11a-Open Bitch, for Dogs whelped on or before 05/03/26

Class 18a - Neuter Bitch, for dogs over the age of six months whelped on or before 05/03/26 and are registered as a Neuter on the main register

INJURY, DISEASE

If in the opinion of a Veterinary Surgeon a dog shall be so injured or be so affected by sickness, disease or other ailment as to warrant its removal, the Society shall be entitled to have the dog removed. Any expense incurred by the Society in respect of such dog shall be debited to the owner.

VETERINARY SERVICES

A vet is available on site for the duration of the Show. Contact details will be available in the Pavilion.

The following veterinary services will be available to exhibitors during the Royal Adelaide Show.

Please phone to advise Veterinary Surgery of your visit.

Wayville Animal Hospital

321 Young Street

Wayville

Phone 8351 6066

Veterinarian available –

Mon - Fri 8.00am – 7.00pm

Sat 8.00am – 1.00pm

Sunday - Closed

Bird and Clifford myVet

181 Cross Road,

Westbourne Park

Phone 8373 1699

Veterinarian available –

Mon – Fri 8.30am - 6.30pm

Sat 8.30am - 11.30am Sunday - Closed

DOGS 2026

Emergency Vet Adelaide

282 Anzac Hwy,
Plympton
Phone 8121 3030
Veterinarian available –
Open 24 Hours

Marion Animal Hospital

827 Marion Road
Mitchell Park
08 8277 3733
Consulting Hours
Monday to Friday 7.30am to 8.00pm
Saturday and Sunday 8.30am to 5.00pm

PROTESTS

Any protest must be lodged forthwith in writing and accompanied by a \$100 fee. All incidents to be reported within 24 hours to the Show Manager.

JUDGING GUIDELINES

Sequence of Judging

As required by the ANKC Regulations the sequence of judging Best Exhibit in Group and Best Exhibit in Show awards shall be in the following order:

1. Best Exhibit in Group, placed in the order 4th, 3rd, 2nd, 1st.
2. Best Baby Puppy in Group
3. Best Puppy in Group
4. Best Neuter in Group
5. Best Neuter in Show
6. Best Baby Puppy in Show
7. Best Puppy in Show
8. Best Exhibit in Show, placed in the order 2nd, 1st

ANKC Ltd Regulations Part 5, Section 5 (effective 1 July 2017)

5.3.7 Where a puppy is awarded Best in Group/Best in Show placing in accordance with 5.3.6 a or d, the highest placed puppy shall be awarded Best Puppy in Group/Best Puppy in show and there shall be no elimination.

This type of judging does not necessarily produce the second, third and fourth best dogs in Group or Show, but rather the four best dogs in the ring from the Best of Breed winners and, in the case of Best In Show, from the Group winners.

Part VIII - Exhibitions Dogs SA Regulations

BEST OF BREED

The judging of "Best of Breed" and "Runner- Up Best of Breed" will be conducted at the completion of judging each breed daily, in the normal way.

Best Exhibit in Group

Only exhibits, which have won Best of Breed, shall be eligible to compete for Best Exhibit in Group awards 1st, 2nd.

Best Baby Puppy in Group

Only Best Baby Puppy in Group award will be offered. Therefore, only Best Baby Puppy of the Day winners are eligible to compete for Best Baby Puppy in Group.

Best Neuter in Group

Only exhibits, which have won Best Neuter of Breed, shall be eligible to compete for Best Neuter in Group awards.

Best Puppy In Group

Only Best Puppy in Group award will be offered. Therefore, only puppies that have won Best Puppy of Breed are eligible to compete for Best Puppy In Group.

Best Exhibit In Show

Only exhibits, which have won Best Exhibit in Group, shall be eligible to compete for Best Exhibit in Show awards 1st, 2nd

Best Baby Puppy In Show

Only Best Baby Puppy in Show award will be offered. Therefore, only Best Baby Puppy in Group winners are eligible to compete for Best Baby Puppy in Show.

Best Puppy In Show

Only Best Puppy in Show award will be offered. Therefore, only Best Puppy in Group winners are eligible to compete for Best Puppy In Show.

Best Neuter in Show

Only exhibits, which have won Best Neuter in Group, shall be eligible to compete for Best Neuter in Show.

DOGS 2026

RESTRAINT OF DOGS AT ALL EXHIBITIONS

Except as necessary for the proper conduct of an Exhibition as provided in these Rules, all dogs shall wear a slip, an adjustable slip, or fixed collar and a lead no longer than two metres, unless being judged, and be in the control of a responsible person at all times. No dog shall wear a muzzle or head collar in the judging precinct. At an exhibition a head collar shall be attached to a slip or fixed collar.

ASSEMBLY AREA

No Children under the age of 7 years will be permitted in the Assembly Area.

FANS

No portable fans are permitted in the judging ring.

PHOTOGRAPHY IN THE DOG PAVILION

The official photographer for the Royal Adelaide Show - Dog Section is Ingrid Matschke Photography.

NO UNAUTHORISED PHOTOGRAPHERS WILL BE PERMITTED IN THE ASSEMBLY AREA

2027 PROGRAMMING REQUESTS

Any breed society/association requesting a specific judging day for a breed must do so in writing by 1 October 2026.

The Dog Committee will not give consideration to clubs scheduling specialist shows on the Sunday of the Royal Adelaide Show.

Applications received after this date will not be considered. Only applications from breed clubs will be considered.

SURFACE

The ring surface is rubber matting. SPIKES ARE NOT PERMITTED IN THE SHOW RING.

TROPHIES

GROUP AND GENERAL SPECIALS

Winners of Best of Breed trophies are to collect them from the appointed steward on the day of judging.

**THE BLACK HAWK PRIZE and
THE DAVID ROCHE MEMORIAL PERPETUAL TROPHY AND
WINNER'S FRAMED ROSETTE and
THE INGRID MATSCHKE PHOTOGRAPHY PRIZE and
THE PLUSH PUPPY PRIZE and
THE SUSHI HUB PRIZE and
THE VET IN THE HILLS PRIZE
BEST IN SHOW**

Voucher (\$80) sponsored by **Ingrid Matschke Photography**, Plaque sponsored by **David Roche Memorial Trust**,
Product (\$330) sponsored by **Black Hawk**, \$800 sponsored by **Vet in the Hills**, Product (\$52) sponsored by **Sushi Hub**,
Voucher (\$500) sponsored by **Plush Puppy**

**THE BLACK HAWK PRIZE and
THE INGRID MATSCHKE PHOTOGRAPHY PRIZE and
THE PLUSH PUPPY PRIZE and
THE SUSHI HUB PRIZE and
THE VET IN THE HILLS PRIZE
BEST IN SHOW - 2ND**

Product (\$330) sponsored by **BlackHawk**, \$700 sponsored by **Vet in the Hills**, Product (\$52) sponsored by **Sushi Hub**,
Voucher (\$40) sponsored by **Ingrid Matschke Photography**, Voucher (\$300) sponsored by **Plush Puppy**

**THE BLACK HAWK PRIZE and
THE INGRID MATSCHKE PHOTOGRAPHY PRIZE and
THE MARSULA PRIZE and
THE PLUSH PUPPY PRIZE and
THE SUSHI HUB PRIZE and
THE VET IN THE HILLS PRIZE
BEST NEUTER IN SHOW**

\$100 sponsored by **In memory of Margaret Hope Bennett**, Product (\$330) sponsored by **BlackHawk**,
\$500 sponsored by **Vet in the Hills**, Product (\$52) sponsored by **Sushi Hub**, Voucher (\$40) sponsored by **Ingrid Matschke
Photography**, Voucher (\$200) sponsored by **Plush Puppy**

**THE BLACK HAWK PRIZE and
THE DR F J MCEVOY MEMORIAL TROPHY and
THE INGRID MATSCHKE PHOTOGRAPHY PRIZE and
THE PLUSH PUPPY PRIZE and THE SUSHI HUB PRIZE and
THE VET IN THE HILLS PRIZE
BEST PUPPY IN SHOW**

Trophy sponsored by **Mrs A T McEvoy**, \$500 sponsored by **Vet in the Hills**, Product (\$330) sponsored by **BlackHawk**,
Product (\$52) sponsored by **Sushi Hub**, Voucher (\$40) sponsored by **Ingrid Matschke Photography**,
Voucher (\$200) sponsored by **Plush Puppy**

**THE BLACK HAWK PRIZE and
THE HAROLD KING MEMORIAL TROPHY and
THE INGRID MATSCHKE PHOTOGRAPHY PRIZE and
THE PLUSH PUPPY PRIZE and
THE SUSHI HUB PRIZE and
THE VET IN THE HILLS PRIZE
BEST BABY PUPPY IN SHOW**

Trophy sponsored by **In Memory of Harold King**, Product (\$330) sponsored by **BlackHawk**,
\$500 sponsored by **Vet in the Hills**, Product (\$52) sponsored by **Sushi Hub**,
Voucher (\$40) sponsored by **Ingrid Matschke Photography**, Voucher (\$200) sponsored by **Plush Puppy**

GROUP 1 - GROUP SPECIALS

**THE BLACK HAWK PRIZE and
THE LACHLAN NICHOLS (STAPLECHI) MEMORIAL TROPHY and
THE PLUSH PUPPY PRIZE and
THE RAE HEDGER PRIZE and
THE SUSHI HUB PRIZE
BEST EXHIBIT IN GROUP 1**

Trophy sponsored by **In memory of Lachlan Nichols (Staplechi)**, \$100 sponsored by **Rae Hedger**,
Product (\$273) sponsored by **BlackHawk**, Product (\$52) sponsored by **Sushi Hub**,
Voucher (\$250) sponsored by **Plush Puppy**

**THE BLACK HAWK PRIZE and
THE PLUSH PUPPY PRIZE and
THE SUSHI HUB PRIZE
BEST EXHIBIT IN GROUP 1 - 2ND**

Product (\$85) sponsored by **BlackHawk**, Product (\$52) sponsored by **Sushi Hub**,
Voucher (\$200) sponsored by **Plush Puppy**, Trophy sponsored by **Darren Daff**

**THE BLACK HAWK PRIZE and
THE PLUSH PUPPY PRIZE and
THE SUSHI HUB PRIZE
BEST EXHIBIT IN GROUP 1 - 3RD**

Product (\$85) sponsored by **BlackHawk**, Product (\$52) sponsored by **Sushi Hub**,
Voucher (\$150) sponsored by **Plush Puppy**

**THE BLACK HAWK PRIZE and
THE PLUSH PUPPY PRIZE and
THE SUSHI HUB PRIZE
BEST EXHIBIT IN GROUP 1 - 4TH**

Product (\$85) sponsored by **BlackHawk**, Product (\$52) sponsored by **Sushi Hub**,
Voucher (\$50) sponsored by **Plush Puppy**

**THE BLACK HAWK PRIZE and
THE MARI LOWDEN TROPHY and
THE MARSULA PRIZE and
THE PLUSH PUPPY PRIZE and
THE SUSHI HUB PRIZE
BEST GROUP 1 PUPPY**

Trophy sponsored by **Mari Lowden**, \$50 sponsored by **In memory of Margaret Hope Bennett**,
Product (\$168) sponsored by **BlackHawk**, Product (\$52) sponsored by **Sushi Hub**,
Voucher (\$100) sponsored by **Plush Puppy**

**THE BLACK HAWK PRIZE and
THE PLUSH PUPPY PRIZE and
THE SUSHI HUB PRIZE and
THE TINGHOO PIKINGESE TROPHY
BEST GROUP 1 BABY PUPPY**

Product (\$168) sponsored by **BlackHawk**, Trophy (\$75) sponsored by **Ann Laforgia**,
Product (\$52) sponsored by **Sushi Hub**, Voucher (\$100) sponsored by **Plush Puppy**

**THE BLACK HAWK PRIZE and
THE KRISTY LEWIS TROPHY and
THE PLUSH PUPPY PRIZE and
THE SUSHI HUB PRIZE
BEST NEUTER IN GROUP ONE**

Product (\$168) sponsored by **BlackHawk**, Product (\$52) sponsored by **Sushi Hub**,
Voucher (\$100) sponsored by **Plush Puppy**, Trophy sponsored by **Kristy Lewis**

THE ROY BRINE MEMORIAL TROPHY BEST OF BREED LONG COAT CHIHUAHUA
Trophy sponsored by **Chihuahua Club of SA Inc**

THE ROY BRINE MEMORIAL TROPHY BEST OF BREED SMOOTH COAT CHIHUAHUA
Trophy sponsored by **Chihuahua Club of SA Inc**

DOGS 2026

THE TIBCHI KENNELS TROPHY BEST OF BREED LONG COAT CHIHUAHUA PUPPY

Trophy sponsored by **Tibchi Kennels**

THE TIBCHI KENNELS TROPHY BEST OF BREED SMOOTH COAT CHIHUAHUA PUPPY

Trophy sponsored by **Tibchi Kennels**

THE DIANE SUNMAN TROPHY BEST CHIHUAHUA IN SHOW

Trophy sponsored by **Annabel Gunn**

THE LOWENSQUE TROPHY BEST LOWCHEN IN SHOW

Trophy sponsored by **Courtney Tulk**

THE KOSMOS SIGHTHOUNDS PRIZE BEST ITALIAN GREYHOUND IN SHOW

Rosette and Trophy sponsored by **Kosmos Sighthounds**

THE KOSMOS SIGHTHOUNDS PRIZE BEST ITALIAN GREYHOUND BABY PUPPY IN SHOW

Rosette and Trophy sponsored by **Kosmos Sighthounds**

THE KOSMOS SIGHTHOUNDS PRIZE BEST ITALIAN GREYHOUND PUPPY IN SHOW

Rosette and Trophy sponsored by **Kosmos Sighthounds**

THE LOWENSQUE TROPHY BEST LOWCHEN PUPPY IN SHOW

Trophy sponsored by **Courtney Tulk**

THE LOWENSQUE TROPHY BEST LOWCHEN NEUTER IN SHOW

Trophy sponsored by **Courtney Tulk**

THE LOWENSQUE TROPHY BEST LOWCHEN BABY PUPPY IN SHOW

Trophy sponsored by **Courtney Tulk**

THE PAPILLON CLUB OF SA TROPHY BEST OF BREED PAPILLON

Trophy sponsored by **Papillon Dog Club of SA**

THE COOPER KLAR PRIZE BEST OF BREED PUG

\$50 sponsored by **Rhiannon Klar**

THE PAPILLON CLUB OF SA TROPHY BEST PAPILLON PUPPY IN SHOW

Trophy sponsored by **Papillon Dog Club of SA**

THE PAPILLON CLUB OF SA TROPHY BEST PAPILLON BABY PUPPY IN SHOW

Trophy sponsored by **Papillon Dog Club of SA**

THE PAPILLON CLUB OF SA TROPHY BEST PAPILLON NEUTER IN SHOW

Trophy sponsored by **Papillon Dog Club of SA**

THE TUSCAMADA KENNELS PRIZE BEST TIBETAN SPANIEL PUPPY IN SHOW

Trophy sponsored by **Linda Matthews**

GROUP 2 - GROUP SPECIALS

THE BLACK HAWK PRIZE and

THE NUKLNOZ TROPHY and

THE PLUSH PUPPY PRIZE and

THE SUSHI HUB PRIZE

BEST EXHIBIT IN GROUP 2

Trophy sponsored by **Carol Smith,**

Product (\$273) sponsored by **BlackHawk,** Product (\$52) sponsored by **Sushi Hub,**

Voucher (\$250) sponsored by **Plush Puppy**

THE BLACK HAWK PRIZE and

THE NUKLNOZ TROPHY and

THE PLUSH PUPPY PRIZE and

THE SUSHI HUB PRIZE

BEST EXHIBIT IN GROUP 2 - 2ND

DOGS 2026

Trophy sponsored by **Carol Smith**,
Product (\$85) sponsored by **BlackHawk**, Product (\$52) sponsored by **Sushi Hub**,
Voucher (\$200) sponsored by **Plush Puppy**

**THE BLACK HAWK PRIZE and
THE PLUSH PUPPY PRIZE and
THE SUSHI HUB PRIZE
BEST EXHIBIT IN GROUP 2 - 3RD**

Product (\$85) sponsored by **BlackHawk**,
Product (\$52) sponsored by **Sushi Hub**, Voucher (\$150) sponsored by **Plush Puppy**

**THE BLACK HAWK PRIZE and
THE PLUSH PUPPY PRIZE and
THE SUSHI HUB PRIZE
BEST EXHIBIT IN GROUP 2 - 4TH**

Product (\$85) sponsored by **BlackHawk**,
Product (\$52) sponsored by **Sushi Hub**, Voucher (\$50) sponsored by **Plush Puppy**

**THE BLACK HAWK PRIZE and
THE MARSULA PRIZE and
THE PLUSH PUPPY PRIZE and
THE SUSHI HUB PRIZE and
THE JACKIEBEE SMOOTH FOX TERRIERS TROPHY
BEST GROUP 2 PUPPY**

\$50 sponsored **In memory of Margaret Hope Bennett**, Product (\$168) sponsored by **BlackHawk**,
Product (\$52) sponsored by **Sushi Hub**, Voucher (\$100) sponsored by **Plush Puppy**
Trophy sponsored by **Jackiebee Smooth Fox Terriers**

**THE BLACK HAWK PRIZE and
THE PLUSH PUPPY PRIZE and
THE SUSHI HUB PRIZE
BEST NEUTER IN GROUP TWO**

Product (\$168) sponsored by **BlackHawk**,
Product (\$52) sponsored by **Sushi Hub**, Voucher (\$100) sponsored by **Plush Puppy**

**THE BLACK HAWK PRIZE and
THE NUKLNOZ TROPHY and
THE PLUSH PUPPY PRIZE and
THE SUSHI HUB PRIZE
BEST GROUP 2 BABY PUPPY**

Product (\$168) sponsored by **BlackHawk**,
Product (\$52) sponsored by **Sushi Hub**, Voucher (\$100) sponsored by **Plush Puppy**, Trophy sponsored by **Carol Smith**

THE WAYKAYSTAFF TROPHY BEST STAFFORDSHIRE BULL TERRIER IN SHOW

Trophy sponsored by **Waykaystaff**

THE ROCKPORT STAFFORD PRIZE RUNNER UP BEST STAFFORDSHIRE BULL TERRIER IN SHOW

Trophy sponsored by **Rockport Staffordshire Bull Terriers**

THE DUKE AND RIPLEY PRIZE BEST JACK RUSSELL IN SHOW

\$100 and Trophy sponsored by **Kaye Butler**

**THE DUKE AND RIPLEY PRIZE and
THE LITTLE JACK TROPHY BEST JACK RUSSELL PUPPY IN SHOW**

Voucher (\$50) sponsored by **Kaye Butler**, Trophy sponsored by **Max and Mardi**

THE WAYKAYSTAFF PRIZE STAFFORDSHIRE BULL TERRIER CHALLENGE DOG

Product (\$150) sponsored by **Waykaystaff**

THE ROCKFORD STAFFORD PRIZE STAFFORDSHIRE BULL TERRIER RESERVE CHALLENGE DOG

Trophy sponsored by **Rockport Staffordshire Bull Terriers**

THE WAYKAYSTAFF PRIZE STAFFORDSHIRE BULL TERRIER CHALLENGE BITCH

Product (\$150) sponsored by **Waykaystaff**

THE ROCKPORT STAFFORD PRIZE STAFFORDSHIRE BULL TERRIER RESERVE CHALLENGE BITCH

Trophy sponsored by **Rockport Staffordshire Bull Terriers**

DOGS 2026

THE BIGGLES TROPHY BEST STAFFORDSHIRE BULL TERRIER PUPPY IN SHOW

Rosette and Trophy sponsored by **Mrs Lesley Scott**

THE WAYKAYSTAFF TROPHY BEST STAFFORDSHIRE BULL TERRIER BABY PUPPY IN SHOW

Trophy sponsored by **Waykaystaff**

THE GUMHAVEN KENNELS TROPHY BEST OF BREED TENTERFIELD TERRIER

Trophy sponsored by **Maureen Schutt**

THE GUMHAVEN KENNELS TROPHY RUNNER-UP TO BEST OF BREED TENTERFIELD TERRIER

Trophy sponsored by **Maureen Schutt**

THE GUMHAVEN KENNELS TROPHY BEST TENTERFIELD TERRIER PUPPY IN SHOW

Trophy sponsored by **Maureen Schutt**

THE GUMHAVEN KENNELS TROPHY BEST TENTERFIELD TERRIER BABY PUPPY IN SHOW

Trophy sponsored by **Maureen Schutt**

GROUP 3 - GROUP SPECIALS

THE BLACK HAWK PRIZE and THE MICHAEL CAMAC TROPHY and THE PLUSH PUPPY PRIZE and THE SUSHI HUB PRIZE BEST EXHIBIT IN GROUP 3

Trophy sponsored by **Michael Camac**,
Product (\$273) sponsored by **BlackHawk**, Product (\$52) sponsored by **Sushi Hub**,
Voucher (\$250) sponsored by **Plush Puppy**

THE BLACK HAWK PRIZE and THE MARI LOWDEN TROPHY and THE PLUSH PUPPY PRIZE and THE SUSHI HUB PRIZE BEST EXHIBIT IN GROUP 3 - 2ND

Product (\$85) sponsored by **BlackHawk**,
Trophy sponsored by **Mari Lowden**, Product (\$52) sponsored by **Sushi Hub**,
Voucher (\$200) sponsored by **Plush Puppy**

THE BLACK HAWK PRIZE and THE PLUSH PUPPY PRIZE and THE SUSHI HUB PRIZE BEST EXHIBIT IN GROUP 3 - 3RD

Product (\$85) sponsored by **BlackHawk**,
Product (\$52) sponsored by **Sushi Hub**, Voucher (\$150) sponsored by **Plush Puppy**

THE BLACK HAWK PRIZE and THE PLUSH PUPPY PRIZE and THE SUSHI HUB PRIZE BEST EXHIBIT IN GROUP 3 - 4TH

Product (\$85) sponsored by **BlackHawk**,
Product (\$52) sponsored by **Sushi Hub**, Voucher (\$50) sponsored by **Plush Puppy**

THE BLACK HAWK PRIZE and THE CHANPEMA TROPHY and THE MARSULA PRIZE and THE PLUSH PUPPY PRIZE and THE SUSHI HUB PRIZE BEST GROUP 3 PUPPY

\$50 sponsored **In memory of Margaret Hope Bennett**, Product (\$168) sponsored by **BlackHawk**,
Product (\$52) sponsored by **Sushi Hub**, Voucher (\$100) sponsored by **Plush Puppy**,
Trophy sponsored by **Chanpema Kennels**

DOGS 2026

**THE BLACK HAWK PRIZE and
THE PLUSH PUPPY PRIZE and
THE SUSHI HUB PRIZE
and THE WALLIS TROPHY
BEST NEUTER IN GROUP THREE**

Product (\$168) sponsored by **BlackHawk**,
Product (\$52) sponsored by **Sushi Hub**, Voucher (\$100) sponsored by **Plush Puppy**
Trophy sponsored by **Julie Wallis**

**THE AULDANA TROPHY and
THE BLACK HAWK PRIZE and
THE PLUSH PUPPY PRIZE and
THE SUSHI HUB PRIZE
BEST GROUP 3 BABY PUPPY**

Product (\$168) sponsored by **BlackHawk**,
Product (\$52) sponsored by **Sushi Hub**, Voucher (\$100) sponsored by **Plush Puppy**,
Trophy sponsored by **Sue & Joe Nickholds**

THE ROMARK MEMORIAL MEDAL BEST COCKER SPANIEL (English) PUPPY IN SHOW
Medallion sponsored by **Lyn Mellett & the late Margaret Carter**

THE MCKAY FAMILY TROPHY BEST ENGLISH SPRINGER SPANIEL IN SHOW
\$50 and Trophy sponsored by **McKay Family**

THE FIELD OF DREAMS MEMORIAL AWARD BEST CURLY COATED RETRIEVER BITCH IN SHOW
\$100 sponsored by **Amanda Barron**

THE GOLDEN RETRIEVER CLUB OF SA TROPHY BEST GOLDEN RETRIEVER IN SHOW
Trophy sponsored by **Golden Retriever Club of SA Inc**

THE JUDY LOTT MEMORIAL TROPHY BEST SETTER (ALL VARIETIES) IN SHOW
Trophy sponsored by **The Lott Family**

THE HOCKING FAMILY TROPHY BEST GOLDEN RETRIEVER CHALLENGE DOG
Trophy sponsored by **Ross & Kirsty Hocking**

THE HOCKING FAMILY TROPHY GOLDEN RETRIEVER CHALLENGE BITCH
Trophy sponsored by **Ross & Kirsty Hocking**

GROUP 4 - GROUP SPECIALS

**THE BLACK HAWK PRIZE and
THE HOLLYMORN KENNEL TROPHY and
THE PLUSH PUPPY PRIZE and
THE SUSHI HUB PRIZE
BEST EXHIBIT IN GROUP 4**

Trophy and \$100 sponsored by **Jeannine Hooper**, Product (\$273) sponsored by **BlackHawk**,
Product (\$52) sponsored by **Sushi Hub**, Voucher (\$250) sponsored by **Plush Puppy**

**THE BLACK HAWK PRIZE and
THE HALLION TRUST FUND TROPHY and
THE PLUSH PUPPY PRIZE and
THE SUSHI HUB PRIZE
BEST EXHIBIT IN GROUP 4 - 2ND**

Trophy sponsored by **Neville & Barbara Hallion**,
Product (\$85) sponsored by **BlackHawk**,
Product (\$52) sponsored by **Sushi Hub**, Voucher (\$200) sponsored by **Plush Puppy**

**THE BLACK HAWK PRIZE and
THE PLUSH PUPPY PRIZE and
THE SUSHI HUB PRIZE
BEST EXHIBIT IN GROUP 4 - 3RD**

Product (\$85) sponsored by **BlackHawk**,
Product (\$52) sponsored by **Sushi Hub**, Voucher (\$150) sponsored by **Plush Puppy**

DOGS 2026

**THE BLACK HAWK PRIZE and
THE PLUSH PUPPY PRIZE and
THE SUSHI HUB PRIZE
BEST EXHIBIT IN GROUP 4 - 4TH**

Product (\$85) sponsored by **BlackHawk**,
Product (\$52) sponsored by **Sushi Hub**, Voucher (\$50) sponsored by **Plush Puppy**

**THE BLACK HAWK PRIZE and
THE DR F J MCEVOY MEMORIAL TROPHY and
THE MARSULA PRIZE and
THE PLUSH PUPPY PRIZE and
THE SUSHI HUB PRIZE
BEST GROUP 4 PUPPY**

Trophy sponsored by **Mrs A T McEvoy**, \$50 sponsored **In memory of Margaret Hope Bennett**,
Product (\$168) sponsored by **BlackHawk**, Product (\$52) sponsored by **Sushi Hub**,
Voucher (\$100) sponsored by **Plush Puppy**

**THE BLACK HAWK PRIZE and
THE PLUSH PUPPY PRIZE and
THE SUSHI HUB PRIZE
BEST NEUTER IN GROUP FOUR**

Product (\$168) sponsored by **BlackHawk**, Product (\$52) sponsored by **Sushi Hub**,
Voucher (\$100) sponsored by **Plush Puppy**

**THE ALLSTARS KENNELS TROPHY and
THE BLACK HAWK PRIZE and
THE PLUSH PUPPY PRIZE and
THE SUSHI HUB PRIZE
BEST GROUP 4 BABY PUPPY**

Trophy sponsored by **Margaret Burnside**, Product (\$168) sponsored by **BlackHawk**,
Product (\$52) sponsored by **Sushi Hub**, Voucher (\$100) sponsored by **Plush Puppy**

THE GWENDA PURVIS PRIZE BEST OF BREED BASSET HOUND
\$50 sponsored by **Teresa McFarlane**

THE JOHN WILSON MEMORIAL TROPHY BEST WHIPPET IN SHOW
Trophy sponsored by **Wingstar Kennels**

THE JOHN WILSON MEMORIAL TROPHY BEST WHIPPET PUPPY IN SHOW
Trophy sponsored by **Wingstar Kennels**

THE JOHN WILSON MEMORIAL TROPHY BEST WHIPPET BABY PUPPY IN SHOW
Trophy sponsored by **Wingstar Kennels**

GROUP 5 - GROUP SPECIALS

**THE BLACK HAWK PRIZE and
THE MRS JDK ROCHE MEMORIAL TROPHY and
THE PLUSH PUPPY PRIZE and
THE SUSHI HUB PRIZE
BEST EXHIBIT IN GROUP 5**

Trophy sponsored by **Deborah Hamilton**, Product (\$273) sponsored by **BlackHawk**,
Product (\$52) sponsored by **Sushi Hub**, Voucher (\$200) sponsored by **Plush Puppy**

**THE BLACK HAWK PRIZE and
THE CHARLIE BROWN TROPHY and
THE PLUSH PUPPY PRIZE and
THE SUSHI HUB PRIZE
BEST EXHIBIT IN GROUP 5 - 2ND**

Trophy and Rosette sponsored by **Mike & Doreen Brown, Tracey Walters & Ann Walters**,
Product (\$85) sponsored by **BlackHawk**,
Product (\$52) sponsored by **Sushi Hub**, Voucher (\$200) sponsored by **Plush Puppy**

DOGS 2026

**THE BLACK HAWK PRIZE and
THE PLUSH PUPPY PRIZE and
THE SUSHI HUB PRIZE
BEST EXHIBIT IN GROUP 5 - 3RD**

Product (\$85) sponsored by **BlackHawk**, Product (\$52) sponsored by **Sushi Hub**,
Voucher (\$150) sponsored by **Plush Puppy**

**THE BLACK HAWK PRIZE and
THE PLUSH PUPPY PRIZE and
THE SUSHI HUB PRIZE
BEST EXHIBIT IN GROUP 5 - 4TH**

Product (\$85) sponsored by **BlackHawk**, Product (\$52) sponsored by **Sushi Hub**,
Voucher (\$50) sponsored by **Plush Puppy**

**THE BLACK HAWK PRIZE and
THE EB TROPHY and
THE PLUSH PUPPY PRIZE and
THE SUSHI HUB PRIZE
BEST GROUP 5 PUPPY**

Trophy and \$50 sponsored by **Liz Bennett**, Product (\$168) sponsored by **BlackHawk**,
Product (\$52) sponsored by **Sushi Hub**, Voucher (\$100) sponsored by **Plush Puppy**

**THE BLACK HAWK PRIZE and
THE PLUSH PUPPY PRIZE and
THE SUSHI HUB PRIZE and
THE WELSHCREST CHARM 'N' GRACE MEMORIAL TROPHY
BEST NEUTER IN GROUP FIVE**

Product (\$168) sponsored by **BlackHawk**, Product (\$52) sponsored by **Sushi Hub**,
Trophy sponsored by **Afonwen Kennels**, Voucher (\$100) sponsored by **Plush Puppy**

**THE BLACK HAWK PRIZE and
THE PLUSH PUPPY PRIZE and
THE SHELDOW TROPHY and
THE SUSHI HUB PRIZE
BEST GROUP 5 BABY PUPPY**

Trophy and Rosette sponsored by **Mike & Doreen Brown**, Product (\$168) sponsored by **BlackHawk**,
Product (\$52) sponsored by **Sushi Hub**, Voucher (\$100) sponsored by **Plush Puppy**

THE TUSCAMADA KENNELS PRIZE BEST AUSTRALIAN SHEPHERD IN SHOW

Trophy sponsored by **Linda Matthews**

THE ALLPHASE ELECTRICAL TROPHY BEST AUSTRALIAN KELPIE IN SHOW

Trophy sponsored by **Allphase Electrical**

THE CH EDENBOROUGH PETRA TROPHY BEST BEARDED COLLIE IN SHOW

Trophy sponsored by **Lainesloch and Mirdath Kennels**

THE ALEXA MCKENZIE MEMORIAL TROPHY BEST BORDER COLLIE IN SHOW

Rosette and Trophy sponsored by **Border Collie Club of South Australia Inc.**

THE COLLIE CLUB OF SA TROPHY BEST COLLIE (ROUGH) CHALLENGE DOG

Trophy sponsored by **Collie Club of SA**

THE COLLIE CLUB OF SA TROPHY BEST COLLIE (ROUGH) CHALLENGE BITCH

Trophy sponsored by **Collie Club of SA**

THE COLLIE CLUB OF SA TROPHY BEST COLLIE (SMOOTH) CHALLENGE DOG

Trophy sponsored by **Collie Club of SA**

THE COLLIE CLUB OF SA TROPHY BEST COLLIE (SMOOTH) CHALLENGE BITCH

Trophy sponsored by **Collie Club of SA**

THE OLD ENGLISH SHEEPDOG CLUB OF SA TROPHY BEST OLD ENGLISH SHEEPDOG IN SHOW

Voucher (\$200) sponsored by **Old English Sheepdog Club of SA Inc**

THE OLD ENGLISH SHEEPDOG CLUB OF SA TROPHY RUNNER-UP TO BEST OLD ENGLISH SHEEPDOG IN SHOW

Voucher (\$100) sponsored by **Old English Sheepdog Club of SA Inc**

DOGS 2026

THE SHETLAND SHEEPDOG CLUB OF SA TROPHY SHETLAND SHEEPDOG CHALLENGE DOG

Trophy sponsored by **Shetland Sheepdog Club of SA Inc**

THE SHETLAND SHEEPDOG CLUB OF SA INC TROPHY SHETLAND SHEEPDOG CHALLENGE BITCH

Trophy sponsored by **Shetland Sheepdog Club of SA Inc**

THE SHELDOW KENNELS PRIZE BEST SHETLAND SHEEPDOG PUPPY DOG

Rosette sponsored by **Mike & Doreen Brown**

THE SHELDOW KENNELS PRIZE BEST SHETLAND SHEEPDOG PUPPY BITCH

Rosette sponsored by **Mike & Doreen Brown**

THE SHELDOW KENNELS PRIZE BEST SHETLAND SHEEPDOG PUPPY OF BREED

Rosette sponsored by **Mike & Doreen Brown**

THE AUS/ITA/SWI/FRA/LUX/PRT/INT CH DYGAE SILVER SPELL MEMORIAL TROPHY BEST WELSH CORGI (PEMBROKE)

Trophy sponsored by **Mr P & Mrs K Flynn**

THE MARIA JONES WELSHCREST KENNELS MEMORIAL PRIZE BEST OF BREED WELSH CORGI (CARDIGAN)

Trophy sponsored by **Afonwen Kennels & J Johnson**

GROUP 6 - GROUP SPECIALS

THE BLACK HAWK PRIZE and THE LORRAINE HARRIS MEMORIAL TROPHY and THE PLUSH PUPPY PRIZE and THE SUSHI HUB PRIZE BEST EXHIBIT IN GROUP 6

Trophy and \$100 sponsored by **Sibertac Kennels**, Product (\$273) sponsored by **BlackHawk**,
Product (\$52) sponsored by **Sushi Hub**, Voucher (\$250) sponsored by **Plush Puppy**

THE BLACK HAWK PRIZE and THE PLUSH PUPPY PRIZE and THE SUSHI HUB PRIZE and THE POLARIA SIBERIANS TROPHY BEST EXHIBIT IN GROUP 6 - 2ND

Product (\$85) sponsored by **BlackHawk**, Product (\$52) sponsored by **Sushi Hub**,
Voucher (\$200) sponsored by **Plush Puppy**, Trophy sponsored by **Polaria Siberians**

THE BLACK HAWK PRIZE and THE PLUSH PUPPY PRIZE and THE SUSHI HUB PRIZE BEST EXHIBIT IN GROUP 6 - 3RD

Product (\$85) sponsored by **BlackHawk**, Product (\$52) sponsored by **Sushi Hub**, V
oucher (\$100) sponsored by **Plush Puppy**

THE BLACK HAWK PRIZE and THE PLUSH PUPPY PRIZE and THE SUSHI HUB PRIZE BEST EXHIBIT IN GROUP 6 - 4TH

Product (\$85) sponsored by **BlackHawk**, Product (\$52) sponsored by **Sushi Hub**,
Voucher (\$50) sponsored by **Plush Puppy**

THE BLACK HAWK PRIZE and THE MARSULA PRIZE and THE PLUSH PUPPY PRIZE and THE RAMPID BREAKAWAY TROPHY and THE SUSHI HUB PRIZE BEST GROUP 6 PUPPY

\$50 sponsored **In memory of Margaret Hope Bennett**, Product (\$168) sponsored by **BlackHawk**,
Product (\$52) sponsored by **Sushi Hub**, Voucher (\$100) sponsored by **Plush Puppy**,
Trophy sponsored by **The Cook Family**

DOGS 2026

**THE BLACK HAWK PRIZE and
THE PLUSH PUPPY PRIZE and
THE SUSHI HUB PRIZE
BEST NEUTER IN GROUP SIX**

Product (\$168) sponsored by **BlackHawk**, Product (\$52) sponsored by **Sushi Hub**,
Voucher (\$100) sponsored by **Plush Puppy**

**THE BLACK HAWK PRIZE and
THE PHOENIX TROPHY and
THE PLUSH PUPPY PRIZE and
THE SUSHI HUB PRIZE and
THE MAITSHO TROPHY
BEST GROUP 6 BABY PUPPY**

Trophy sponsored by **Terry & Maxine Carter**, Product (\$168) sponsored by **BlackHawk**,
Product (\$52) sponsored by **Sushi Hub**,
Voucher (\$100) sponsored by **Plush Puppy**, Trophy sponsored by **Maitsho**

THE ADELINE AND MATILDA GATES PRIZE BEST BOXER PUPPY
\$200 sponsored by **Adeline and Matilda Gates**

THE SOUTHERN STEEL SUPPLIES TROPHY BEST OF BREED ROTTWEILER
Trophy sponsored by **Southern Steel Supplies**

THE TREULIEBE PRIZE BEST SCHNAUZER (ALL VARIETIES) IN SHOW
Trophy sponsored by **Sandra Jamieson**

GROUP 7 - GROUP SPECIALS

**THE BLACK HAWK PRIZE and
THE HALLION TRUST FUND TROPHY and
THE PLUSH PUPPY PRIZE and
THE SUSHI HUB PRIZE
BEST EXHIBIT IN GROUP 7**

Product (\$273) sponsored by **BlackHawk**, Product (\$52) sponsored by **Sushi Hub**,
Voucher (\$250) sponsored by **Plush Puppy**, Trophy sponsored by **Neville & Barbara Hallion**

**THE BLACK HAWK PRIZE and
THE HALLION TRUST FUND TROPHY and
THE PLUSH PUPPY PRIZE and
THE SUSHI HUB PRIZE
BEST EXHIBIT IN GROUP 7 - 2ND**

Product (\$85) sponsored by **BlackHawk**, Product (\$52) sponsored by **Sushi Hub**,
Voucher (\$200) sponsored by **Plush Puppy**, Trophy sponsored by **Neville & Barbara Hallion**

**THE BLACK HAWK PRIZE and
THE PLUSH PUPPY PRIZE and
THE SUSHI HUB PRIZE
BEST EXHIBIT IN GROUP 7 - 3RD**

Product (\$85) sponsored by **BlackHawk**, Product (\$52) sponsored by **Sushi Hub**,
Voucher (\$150) sponsored by **Plush Puppy**

**THE BLACK HAWK PRIZE and
THE PLUSH PUPPY PRIZE and
THE SUSHI HUB PRIZE
BEST EXHIBIT IN GROUP 7 - 4TH**

Product (\$85) sponsored by **BlackHawk**, Product (\$52) sponsored by **Sushi Hub**,
Voucher (\$50) sponsored by **Plush Puppy**

DOGS 2026

**THE BLACK HAWK PRIZE and
THE EMILIE DE BRUIN MEMORIAL TROPHY and
THE MARSULA PRIZE and
THE PLUSH PUPPY PRIZE and
THE SUSHI HUB PRIZE
BEST GROUP 7 PUPPY**

\$50 sponsored **In memory of Margaret Hope Bennett**, Product (\$168) sponsored by **BlackHawk**,
Product (\$52) sponsored by **Sushi Hub**, Voucher (\$100) sponsored by **Plush Puppy**,
Trophy sponsored by **Deborah Davies**

**THE BLACK HAWK PRIZE and
THE PLUSH PUPPY PRIZE and
THE SUSHI HUB PRIZE
BEST NEUTER IN GROUP SEVEN**

Product (\$168) sponsored by **BlackHawk**, Product (\$52) sponsored by **Sushi Hub**,
Voucher (\$100) sponsored by **Plush Puppy**

**THE BLACK HAWK PRIZE and
THE PLUSH PUPPY PRIZE and
THE SOUTHSPIRIT TROPHY and
THE SUSHI HUB PRIZE
BEST GROUP 7 BABY PUPPY**

Product (\$168) sponsored by **BlackHawk**, Trophy sponsored by **Southspirit Kennels**,
Product (\$52) sponsored by **Sushi Hub**, Voucher (\$100) sponsored by **Plush Puppy**

SUNDAY SPECIALS

With the exception of Baby Puppy classes, Neuters are eligible for all Sunday Special classes. **All dogs must also be entered into a breed class.**

Class 171 THE MARSULA PRIZE and THE PLUSH PUPPY PRIZE BABY PUPPY DOG - 3 months and under 6 months

Any variety, pedigree dog three months and under six months of age on the first day of the Show.

First : Voucher (\$100) & \$100; Second : Voucher (\$75) & \$50; Third : Voucher (\$50) & \$30; Fourth : Voucher (\$25)

Vouchers sponsored by **Plush Puppy**

\$200 Sponsored **In memory of Margaret Hope Bennett**

Class 172 THE MARSULA PRIZE and THE PLUSH PUPPY PRIZE BABY PUPPY BITCH - 3 months and under 6 months

Any variety, pedigree bitch three months and under six months of age on the first day of the Show.

First : Voucher (\$100); Second : Voucher (\$75); Third : Voucher (\$50); Fourth : Voucher (\$25)

Sponsored by **Plush Puppy**; \$200 Sponsored **In memory of Margaret Hope Bennett**

Class 173 THE MARSULA PRIZE and THE PLUSH PUPPY PRIZE PUPPY DOG - 6 months and under 12 months

Any variety, pedigree dog.

First : Voucher (\$100) & \$100; Second : Voucher (\$75) & \$50; Third : Voucher (\$50) & \$30; Fourth : Voucher (\$25)

Vouchers sponsored by **Plush Puppy**

\$200 Sponsored **In memory of Margaret Hope Bennett**

Class 174 THE MARSULA PRIZE and THE PLUSH PUPPY PRIZE PUPPY BITCH - 6 months and under 12 months

Any variety, pedigree bitch.

First : Voucher (\$100) & \$100; Second : Voucher (\$75) & \$50; Third : Voucher (\$50) & \$30; Fourth : Voucher (\$25)

Vouchers sponsored by **Plush Puppy**

\$200 Sponsored **In memory of Margaret Hope Bennett**

Class 175 THE MARSULA PRIZE and THE PLUSH PUPPY PRIZE VETERAN - 7 and under 10 years.

For dogs and bitches under the age of ten years and over the age of seven years on the first day of the Show.

Neuters are eligible.

First : Voucher (\$100) & \$100; Second : Voucher (\$75) & \$50; Third : Voucher (\$50) & \$30; Fourth : Voucher (\$25)

Vouchers sponsored by **Plush Puppy**

\$200 Sponsored **In memory of Margaret Hope Bennett**

DOGS 2026

Class 176 THE MARSULA PRIZE and THE PLUSH PUPPY PRIZE and THE WATTIE & WILL TROPHY VETERAN - 10 years and over.

For dogs and bitches over the age of ten years as of the first day of the Show.

First : Voucher (\$100) & \$100; Second : Voucher (\$75) & \$50; Third : Voucher (\$50) & \$30; Fourth : Voucher (\$25)

Vouchers sponsored by **Plush Puppy**

\$200 Sponsored **In memory of Margaret Hope Bennett**

Trophy Sponsored by **The GO Boys**

Class 177 THE MARSULA PRIZE and THE PLUSH PUPPY PRIZE SOUTH AUSTRALIAN BRED DOG, any variety

For dogs six months of age or over on the first day of the Show, whelped and registered in South Australia only.

First : Voucher (\$100) & \$100; Second : Voucher (\$75) & \$50; Third : Voucher (\$50) & \$30; Fourth : Voucher (\$25)

Vouchers sponsored by **Plush Puppy**

\$200 Sponsored **In memory of Margaret Hope Bennett**

Class 178 THE MARSULA PRIZE and THE PLUSH PUPPY PRIZE SOUTH AUSTRALIAN BRED BITCH, any variety

For bitches six months of age or over on the first day of the Show, whelped and registered in South Australia only.

First : Voucher (\$100) & \$100; Second : Voucher (\$75) & \$50; Third : Voucher (\$50) & \$30; Fourth : Voucher (\$25)

Vouchers sponsored by **Plush Puppy**

\$200 Sponsored **In memory of Margaret Hope Bennett**

Class 179 THE DOG NEWS AUSTRALIA PRIZE and THE MARSULA PRIZE and THE PLUSH PUPPY PRIZE OWNER, BREEDER, HANDLER

In this class the Owner must be the Breeder and the Handler of the Exhibit not as per class 14 of the ANKC regulations part 5.

First : Voucher (\$100) & \$100; Second : Voucher (\$75) & \$50; Third : Voucher (\$50) & \$30; Fourth : Voucher (\$25)

Vouchers sponsored by **Plush Puppy**

\$200 Sponsored **In memory of Margaret Hope Bennett**

1st prize Voucher (Value \$595) - full page colour advert in **Dog News Australia**, 2nd & 3rd prize Voucher (Value \$350 each) 1/2 page to each Sponsored by **Australian Canine Press Pty Ltd**

Class 180 THE JIM MACKNESS MEMORIAL TROPHY and THE MARSULA PRIZE and THE PLUSH PUPPY PRIZE BRACE CLASS

Two dogs of the same breed, six months of age or over on the first day of the Show.

First : Voucher (\$100) & \$100; Second : Voucher (\$75) & \$50; Third : Voucher (\$50) & \$30; Fourth : Voucher (\$25)

Vouchers sponsored by **Plush Puppy**

\$200 Sponsored **In memory of Margaret Hope Bennett**

Sponsored by **Lesley & Fiona Mackness**

Class 181 THE MARSULA PRIZE and THE PLUSH PUPPY PRIZE PARENT and OFFSPRING

Entries for one sire or dam with 2-4 offspring. All offspring should be over 6 months of age.

First : Voucher (\$100); Second : Voucher (\$75); Third : Voucher (\$50); Fourth : Voucher (\$25)

Vouchers sponsored by **Plush Puppy**

\$200 Sponsored **In memory of Margaret Hope Bennett**

Class 182 THE MARSULA PRIZE and THE PLUSH PUPPY PRIZE INTERSTATE EXHIBIT

Open to dogs or bitches wholly owned by one exhibitor residing outside of SA.

First : Voucher (\$100); Second : Voucher (\$75); Third : Voucher (\$50); Fourth : Voucher (\$25)

Vouchers sponsored by **Plush Puppy**

\$200 Sponsored **In memory of Margaret Hope Bennett**

Class 183 THE MARSULA PRIZE and THE PLUSH PUPPY PRIZE OFFSPRING FROM AI

Dog or bitch sired by AI.

First : Voucher (\$100); Second : Voucher (\$75); Third : Voucher (\$50); Fourth : Voucher (\$25)

Vouchers sponsored by **Plush Puppy**

\$200 Sponsored **In memory of Margaret Hope Bennett**

Class 184 THE MARSULA PRIZE and THE PLUSH PUPPY PRIZE SUPREME CHAMPION SUNDAY SPECIAL

Open to dogs and bitches that have been awarded the title Supreme Champion by the close of entries.

First : Voucher (\$100); Second : Voucher (\$75); Third : Voucher (\$50); Fourth : Voucher (\$25)

Vouchers sponsored by **Plush Puppy**

\$200 Sponsored **In memory of Margaret Hope Bennett**

RA&HS JUNIOR HANDLER COMPETITION

For further information please contact Dogs SA Junior Showmanship Committee or download a copy of the Regulations, Part 15, Junior Handlers Competition and ANKC Ltd Junior Handlers Manual from www.dogssa.com.au under the "Handlers" section. Please refer to Dog timetable for times.

Entry forms available at the Society's Administration Office or www.theshow.com.au

During the Show, please go to the Dog Office.

RA&HS JUNIOR HANDLER COMPETITION

Class 188 THE BLACKHAWK PRIZE and THE MARI LOWDEN ROSETTE and THE TANYETTE PUGS ROSETTE RA&HS Junior Handler 7 to under 10 years of age

First : Product (\$90) & Rosette; Second : Product (\$90) & Rosette; Third : Product (\$90) & Rosette
Product is Black Hawk 3kg (\$60rrp) & Black Hawk Merchandise (\$30rrp) Sponsored by **BlackHawk**
Rosettes sponsored by **Mari Lowden and Tanyette Pugs**

Class 189 THE BLACK HAWK PRIZE and THE MARI LOWDEN ROSETTE and THE TANYETTE PUGS ROSETTE RA&HS Junior Handler 10 to under 13 years of age

First : Product (\$90) & Rosette; Second : Product (\$90) & Rosette; Third : Product (\$90) & Rosette
Product is Black Hawk 3kg (\$60rrp) & Black Hawk Merchandise (\$30rrp) Sponsored by **BlackHawk**
Rosettes sponsored by **Mari Lowden and Tanyette Pugs**

Class 190 THE BLACK HAWK PRIZE and THE MARI LOWDEN ROSETTE and THE TANYETTE PUGS ROSETTE RA&HS Junior Handler 13 to under 19 years of age

First : Product (\$90) & Rosette; Second : Product (\$90) & Rosette; Third : Product (\$90) & Rosette
Product is Black Hawk 3kg (\$60rrp) & Black Hawk Merchandise (\$30rrp) Sponsored by **BlackHawk**
Rosettes sponsored by **Mari Lowden and Tanyette Pugs**

THE BLACK HAWK PRIZE and THE TANYETTE PUGS ROSETTE RUNNER UP TO OVERALL JUNIOR HANDLER WINNER
Product (\$90) sponsored by **BlackHawk**, Rosette sponsored by **Tanyette Pugs**

THE ANTHONY SYNNETT MEMORIAL PRIZE and THE BLACK HAWK PRIZE and THE MARI LOWDEN ROSETTE OVERALL JUNIOR HANDLER WINNER

Rosette sponsored by **Mari Lowden**, Product (\$90) sponsored by **BlackHawk**, \$50 sponsored by **Karin Synnett**

DOGS 2026

DOG JUDGING DAYS

Breed	Date	Bracco Italiano	Tue 8
Affenpinscher	Thu 10	Briard	Wed 9
Afghan Hound	Fri 11	British Bulldog	Wed 9
Airedale Terrier	Tue 8	Brittany	Tue 8
Akita	Sat 12	Bull Terrier	Mon 7
Akita (Japanese)	Sat 12	Bull Terrier (Miniature)	Mon 7
Alaskan Malamute	Tue 8	Bullmastiff	Tue 8
American Hairless Terrier	Tue 8	Cairn Terrier	Tue 8
American Staffordshire Terrier	Tue 8	Canaan Dog	Thu 10
Anatolian Shepherd Dog	Wed 9	Canadian Eskimo Dog	Sat 12
Australasian Bosdog	Thu 10	Cane Corso	Tue 8
Australian Cattle Dog	Tue 8	Caucasian Shepherd Dog	Sat 12
Australian Kelpie	Tue 8	Cavalier King Charles Spaniel	Sat 12
Australian Shepherd	Sat 12	Central Asian Shepherd Dog	Sat 12
Australian Silky Terrier	Wed 9	Cesky Terrier	Mon 7
Australian Stumpy Tail Cattle Dog	Tue 8	Chesapeake Bay Retriever	Mon 7
Australian Terrier	Mon 7	Chihuahua (Long)	Fri 11
Azawakh	Sat 12	Chihuahua (Smooth)	Fri 11
Basenji	Wed 9	Chinese Crested Dog	Mon 7
Basset Fauve De Bretagne	Sat 12	Chow Chow	Wed 9
Basset Hound	Sat 12	Cirneco Dell Etna	Mon 7
Bavarian Mountain Scent Hound	Sat 12	Clumber Spaniel	Wed 9
Beagle	Mon 7	Cocker Spaniel	Thu 10
Bearded Collie	Mon 7	Cocker Spaniel (American)	Thu 10
Beauceron	Thu 10	Collie (Rough)	Thu 10
Bedlington Terrier	Mon 7	Collie (Smooth)	Thu 10
Belgian Shepherd Dog (Groenendael)	Wed 9	Coton De Tulear	Mon 7
Belgian Shepherd Dog (Laekenois)	Wed 9	Curly Coated Retriever	Mon 7
Belgian Shepherd Dog (Malinois)	Wed 9	Dachshund (Long Haired)	Tue 8
Belgian Shepherd Dog (Tervueren)	Wed 9	Dachshund (Miniature Long Haired)	Tue 8
Bergamasco Shepherd Dog	Tue 8	Dachshund (Miniature Smooth Haired)	Tue 8
Bernese Mountain Dog	Fri 11	Dachshund (Miniature Wire Haired)	Tue 8
Bichon Frise	Mon 7	Dachshund (Smooth Haired)	Tue 8
Biewer Terrier	Wed 9	Dachshund (Wire Haired)	Tue 8
Black & Tan Coonhound	Wed 9	Dachshund Rabbit (Long Haired)	Tue 8
Bloodhound	Wed 9	Dachshund Rabbit (Smooth Haired)	Tue 8
Bluetick Coonhound	Wed 9	Dachshund Rabbit (Wire Haired)	Tue 8
Bolognese	Sat 12	Dalmatian	Fri 11
Border Collie	Wed 9	Dandie Dinmont Terrier	Tue 8
Border Terrier	Mon 7	Deerhound	Sat 12
Borzoi	Mon 7	Dobermann	Thu 10
Boston Terrier	Wed 9	Dogue De Bordeaux	Thu 10
Bouvier Des Flandres	Mon 7	Dutch Shepherd Dog	Thu 10
Boxer	Mon 7	English Setter	Wed 9

DOGS 2026

English Springer Spaniel	Fri 11	Karelian Bear Dog	Thu 10
English Toy Terrier (Black and Tan)	Mon 7	Keeshond	Thu 10
Estrela Mountain Dog	Sat 12	Kerry Blue Terrier	Wed 9
Eurasier	Thu 10	King Charles Spaniel	Mon 7
Field Spaniel	Tue 8	Komondor	Thu 10
Finnish Lapphund	Wed 9	Kuvasz	Thu 10
Finnish Spitz	Thu 10	Labrador Retriever	Thu 10
Flat Coated Retriever	Mon 7	Lagotto Romagnolo	Tue 8
Fox Terrier (Smooth)	Mon 7	Lakeland Terrier	Fri 11
Fox Terrier (Wire)	Mon 7	Landseer ECT	Sat 12
Foxhound	Wed 9	Large Munsterlander	Tue 8
French Bulldog	Thu 10	Leonberger	Sat 12
German Hunting Terrier	Tue 8	Lhasa Apso	Sat 12
German Pinscher	Thu 10	Lowchen	Tue 8
German Shepherd Dog	Mon 7	Maltese	Mon 7
German Shepherd Dog (Lsc)	Mon 7	Manchester Terrier	Thu 10
German Shorthaired Pointer	Tue 8	Maremma Sheepdog	Wed 9
German Spitz (Klein)	Fri 11	Mastiff	Sat 12
German Spitz (Mittel)	Fri 11	Miniature American Shepherd	Tue 8
German Wirehaired Pointer	Tue 8	Miniature Pinscher	Tue 8
Glen of Imaal Terrier	Tue 8	Mudi	Thu 10
Golden Retriever	Mon 7	Murray River Retriever	Wed 9
Gordon Setter	Wed 9	Neapolitan Mastiff	Sat 12
Grand Bassett Griffon Vendeen	Mon 7	Newfoundland	Fri 11
Great Dane	Wed 9	Norfolk Terrier	Thu 10
Great Swiss Mountain Dog	Sat 12	Norwegian Buhund	Wed 9
Greyhound	Thu 10	Norwegian Elkhound	Thu 10
Griffon Bruxellois	Thu 10	Norwich Terrier	Fri 11
Hamiltonstovare	Wed 9	Nova Scotia Duck Tolling Retriever	Wed 9
Harrier	Wed 9	Old English Sheepdog	Sat 12
Havanese	Wed 9	Old English Sheepdog (Specialty)	Sat 12
Hungarian Vizsla	Wed 9	Otterhound	Wed 9
Hungarian Wirehaired Vizsla	Wed 9	Papillon	Tue 8
Ibizan Hound	Tue 8	Parson Russell Terrier	Fri 11
Icelandic Sheepdog	Thu 10	Pekingese	Mon 7
Irish Red & White Setter	Wed 9	Peruvian Hairless Dog (Large)	Thu 10
Irish Setter	Wed 9	Peruvian Hairless Dog (Medium)	Thu 10
Irish Terrier	Tue 8	Peruvian Hairless Dog (Small)	Thu 10
Irish Water Spaniel	Wed 9	Petit Basset Griffon Vendeen	Mon 7
Irish Wolfhound	Tue 8	Pharaoh Hound	Sat 12
Italian Greyhound	Thu 10	Pointer	Sat 12
Italian Spinone	Thu 10	Polish Lowland Sheepdog	Wed 9
Jack Russell Terrier	Thu 10	Pomeranian	Tue 8
Japanese Chin	Sat 12	Poodle (Miniature)	Mon 7
Japanese Spitz	Wed 9	Poodle (Specialty)	Mon 7
Kangal Shepherd Dog	Sat 12	Poodle (Standard)	Mon 7

DOGS 2026

Poodle (Toy)	Mon 7	Siberian Husky	Tue 8
Porcelaine	Wed 9	Skye Terrier	Wed 9
Portuguese Podengo (Large Wire)	Mon 7	Sloughi	Thu 10
Portuguese Podengo (Large Smooth)	Mon 7	Soft Coated Wheaten Terrier	Wed 9
Portuguese Podengo (Medium Smooth)	Mon 7	Spanish Mastiff	Tue 8
Portuguese Podengo (Small Smooth)	Mon 7	Spanish Water Dog	Tue 8
Portuguese Podengo (Medium Wire)	Mon 7	St. Bernard	Fri 11
Portuguese Podengo (Small Wire)	Mon 7	Staffordshire Bull Terrier	Tue 8
Portuguese Water Dog	Thu 10	Sussex Spaniel	Wed 9
Prague Ratter	Tue 8	Swedish Lapphund	Tue 8
Pug	Fri 11	Swedish Vallhund	Tue 8
Puli	Wed 9	Tatra Shepherd Dog	Thu 10
Pumi	Wed 9	Tenterfield Terrier	Fri 11
Pyrenean Mastiff	Sat 12	Tibetan Mastiff	Tue 8
Pyrenean Mountain Dog	Tue 8	Tibetan Spaniel	Tue 8
Pyrenean Sheepdog	Thu 10	Tibetan Terrier	Sat 12
Rhodesian Ridgeback	Fri 11	Tornjak	Sat 12
Rottweiler	Wed 9	Weimaraner	Tue 8
Russian Black Terrier	Thu 10	Weimaraner (Long Haired)	Tue 8
Russian Toy (Long Hair)	Tue 8	Welsh Corgi Cardigan	Fri 11
Russian Toy (Smooth Hair)	Tue 8	Welsh Corgi Pembroke	Fri 11
Saluki	Wed 9	Welsh Springer Spaniel	Wed 9
Samoyed	Mon 7	Welsh Terrier	Tue 8
Schipperke	Thu 10	West Highland White Terrier	Tue 8
Schnauzer	Wed 9	Whippet	Thu 10
Schnauzer (Giant)	Wed 9	White Swiss Shepherd Dog	Tue 8
Schnauzer (Miniature)	Wed 9	Wirehaired Slovakian Pointer	Tue 8
Scottish Terrier	Tue 8	Xolotzcuintle (Min)	Wed 9
Sealyham Terrier	Wed 9	Xolotzcuintle (Standard)	Wed 9
Shar Pei	Sat 12	Yakutian Laika	Sat 12
Shetland Sheepdog	Thu 10	Yorkshire Terrier	Wed 9
Shiba Inu	Mon 7	Yugoslavian Shepherd Dog	Sat 12
Shih Tzu	Sat 12		
Shikoku	Mon 7		

DOGS 2026

2026 DOG JUDGING PROGRAM

Mr Dusan Paunovic (Serbia)		Groups 1, 3 and 5
Mr Luiz Fernando Ribas Silva (Brazil)		Groups 2, 4, 6 and 7
Mr Mark Clarke	Ring 1	Sunday Specials – see below for details
Mr Matthew Morse	Ring 2	Sunday Specials – see below for details

The Society reserves the right to appoint a reserve judge if necessary.

Note: Dog Breeds will be judged in the order listed

SATURDAY 5 SEPTEMBER

Not before 9.15am – Agility and Jumping Trial

Judge: **Mrs Robyn Jones (NSW)**

Displays **Benching Area**

SUNDAY 6 SEPTEMBER

Ring 1 **Mr Mark Clarke (VIC)**

SA Bred Dog, Baby Puppy Dog, Owner/Breeder Handler, Supreme Champion, Puppy Dog, Parent and Offspring, Veteran (10 and over)

Ring 2 **Mr Matthew Morse (VIC)**

Baby Puppy Bitch, Puppy Bitch, SA Bred Bitch, Interstate Dog or Bitch, Veteran (7 and under 10) Brace, Offspring from AI

Not before 11.30 RA&HS Junior Handler Competition

Judge: **Mr Matthew Morse**

Not Before 1pm - Agility Games Trial

Judge: **Mrs Robyn Jones (NSW)**

MONDAY 7 SEPTEMBER

Ring 1 **Mr Dusan Paunovic**

Group 5 Bearded Collie, Bouvier Des Flandres, German Shepherd Dog, German Shepherd Dog (LSC),
Group 3 Chesapeake Bay Retriever, Curly Coated Retriever, Flat Coated Retriever
Golden Retriever

Group 1 Bichon Frise, Chinese Crested Dog, Coton De Tulear, English Toy Terrier (Black and Tan),
King Charles Spaniel, Maltese, Pekingese

Poodle Specialty

Ring 2 **Mr Luiz Fernando Ribas Silva**

Group 7 Poodle (Miniature), Poodle (Standard), Poodle (Toy)

Group 2 Australian Terrier, Bedlington Terrier, Border Terrier, Bull Terrier, Bull Terrier (Miniature)
Cesky Terrier, Fox Terrier (Smooth), Fox Terrier (Wire),

Group 4 Beagle, Borzoi, Cirneco Dell' Etna, Grand Bassett Griffon Vendeen, Petit Basset Griffon Vendeen
Portuguese Podengo (Large Wire), Portuguese Podengo (Large Smooth),
Portuguese Podengo (Medium Smooth), Portuguese Podengo (Small Smooth),
Portuguese Podengo (Medium Wire), Portuguese Podengo (Small Wire)

Group 6 Boxer, Samoyed, Shiba Inu, Shikoku

DOGS 2026

TUESDAY 8 SEPTEMBER

Ring 1	Mr Dusan Paunovic
Group 3	Bracco Italiano, Brittany, Field Spaniel, German Shorthaired Pointer, German Wirehaired Pointer, Lagotto Romagnolo, Large Munsterlander, Spanish Water Dog, Weimaraner, Weimaraner (Long Haired), Wirehaired Slovakian Pointer
Group 5	Australian Cattle Dog, Australian Kelpie, Australian Stumpy Tail Cattle Dog, Bergamasco Shepherd Dog, Miniature American Shepherd, Swedish Lapphund, Swedish Vallhund, White Swiss Shepherd Dog
Group 1	Lowchen, Miniature Pinscher, Papillon, Pomeranian, Prague Ratter, Russian Toy (Long Hair), Russian Toy (Smooth Hair), Tibetan Spaniel
Ring 2	Mr Luiz Fernando Ribas Silva
Group 6	Alaskan Malamute, Bullmastiff, Cane Corso, Pyrenean Mountain Dog, Siberian Husky, Spanish Mastiff, Tibetan Mastiff
Group 2	Airedale Terrier, American Hairless Terrier, American Staffordshire Terrier, Dandie Dinmont Terrier, German Hunting Terrier, Glen of Imaal Terrier, Irish Terrier, Scottish Terrier, Staffordshire Bull Terrier
Group 4	Dachshund (Long Haired), Dachshund (Miniature Long Haired), Dachshund (Miniature Smooth Haired), Dachshund (Miniature Wire Haired), Dachshund (Smooth Haired), Dachshund (Wire Haired), Dachshund Rabbit (Wire Haired), Dachshund Rabbit (Smooth Haired), Dachshund Rabbit (Long Haired), Ibizan Hound, Irish Wolfhound
Group 2	Cairn Terrier, Welsh Terrier, West Highland White Terrier

WEDNESDAY 9 SEPTEMBER

Ring 1	Mr Dusan Paunovic
Group 1	Australian Silky Terrier, Biewer Terrier, Havanese, Yorkshire Terrier
Group 3	Clumber Spaniel, English Setter, Gordon Setter, Hungarian Vizsla, Hungarian Wirehaired Vizsla, Irish Red & White Setter, Irish Setter, Irish Water Spaniel, Murray River Retriever
Group 5	Nova Scotia Duck Tolling Retriever, Sussex Spaniel, Welsh Springer Spaniel, Border Collie, Briard, Belgian Shepherd Dog (Groenendael), Belgian Shepherd Dog (Laekenois), Belgian Shepherd Dog (Malinois), Belgian Shepherd Dog (Tervueren), Finnish Lapphund, Maremma Sheepdog, Norwegian Buhund, Polish Lowland Sheepdog, Puli, Pumi
Ring 2	Mr Luiz Fernando Ribas Silva
Group 2	Kerry Blue Terrier, Soft Coated Wheaten Terrier, Sealyham Terrier, Skye Terrier
Group 4	Basenji, Black & Tan Coonhound, Bloodhound, Bluetick Coonhound, Foxhound, Hamiltonstovare, Harrier, Otterhound, Porcelaine, Saluki
Group 6	Anatolian Shepherd Dog, Rottweiler, Schnauzer, Schnauzer (Giant), Schnauzer (Miniature)
Group 7	Boston Terrier, British Bulldog, Chow Chow, Great Dane, Japanese Spitz, Xolotzcuintle (Miniature), Xolotzcuintle (Standard), Xolotzcuintle (Intermediate)

THURSDAY 10 SEPTEMBER

Ring 1	Mr Dusan Paunovic
Group 1	Affenpinscher, Griffon Bruxellois (Wire), Italian Greyhound
Group 5	Beauceron, Collie (Rough), Collie (Smooth), Dutch Shepherd Dog, Icelandic Sheepdog, Komondor, Kuvasz, Mudi, Pyrenean Sheepdog, Shetland Sheepdog, Tatra Shepherd Dog
Group 3	Cocker Spaniel, Cocker Spaniel (American), Italian Spinone, Labrador Retriever
Ring 2	Mr Luiz Fernando Ribas Silva
Group 4	Finnish Spitz, Greyhound, Norwegian Elkhound, Sloughi, Whippet
Group 7	Australasian Bosdog, Canaan Dog, Eurasier, French Bulldog, Karelian Bear Dog, Keeshond, Peruvian Hairless Dog (Medium), Peruvian Hairless Dog (Large), Peruvian Hairless Dog (Small), Schipperke
Group 6	Dobermann, Dogue De Bordeaux, German Pinscher, Portuguese Water Dog, Russian Black Terrier
Group 2	Jack Russell Terrier, Manchester Terrier, Norfolk Terrier

DOGS 2026

FRIDAY 11 SEPTEMBER

Ring 1 **Mr Dusan Paunovic**
Group 5 Welsh Corgi Cardigan, Welsh Corgi Pembroke
Group 3 English Springer Spaniel
Group 1 Chihuahua (Long), Chihuahua (Smooth), Pug

Ring 2 **Mr Luiz Fernando Ribas Silva**
Group 2 Lakeland Terrier, Norwich Terrier, Parson Russell Terrier, Tenterfield Terrier
Group 4 Afghan Hound, Rhodesian Ridgeback
Group 7 Dalmatian, German Spitz (Klein), German Spitz (Mittel)
Group 6 Bernese Mountain Dog, Newfoundland, St. Bernard

Not before 3pm **Dances with Dogs Competition**
Judges: **Ms Jean Milnes, Mr Daniel McLoughlin, Ms Jane DiFava**

SATURDAY 12 SEPTEMBER

Ring 1 **Mr Dusan Paunovic**
Group 3 Pointer
Group 1 Bolognese, Cavalier King Charles Spaniel, Japanese Chin
Group 5 Australian Shepherd, Old English Sheepdog

Ring 2 **Mr Luiz Fernando Ribas Silva**

Old English Sheepdog Specialty

Group 6 Akita, Akita (Japanese), Estrela Mountain Dog, Great Swiss Mountain Dog, Kangal Shepherd Dog, Canadian Eskimo Dog, Caucasian Shepherd Dog, Central Asian Shepherd Dog, Landseer ECT, Leonberger Mastiff, Neapolitan Mastiff, Pyrenean Mastiff, Tornjak, Yakutian Laika, Yugoslavian Shepherd Dog
Group 7 Lhasa Apso, Shar Pei, Shih Tzu, Tibetan Terrier
Group 4 Azawakh, Basset Fauve De Bretagne, Basset Hound, Deerhound, Pharoah Hound, Bavarian Mountain Scent Hound

Not before 1pm **Obedience and Rally Trial**
Judge: **Mr Michael Vigor**

SUNDAY 13 SEPTEMBER

Group	Group Judge
Group 1	Mr Dusan Paunovic
Group 2	Mr Luiz Fernando Ribas Silva
Group 3	Mr Dusan Paunovic
Group 4	Mr Luiz Fernando Ribas Silva
Group 5	Mr Dusan Paunovic
Group 6	Mr Luiz Fernando Ribas Silva
Group 7	Mr Luiz Fernando Ribas Silva

Order of Judging

Group Specials Judging Order 2, 1, 4, 3, 6, 5, 7

Order for General Specials: Best Neuter in Show, Best Baby Puppy in Show, Best Puppy in Show, BEST IN SHOW 2nd and 1st

Mr Luiz Fernando Ribas Silva: BIS Neuter, BIS Baby Puppy, BIS Puppy

Mr Dusan Paunovic: BEST IN SHOW 2nd and 1st

(The Society reserves the right to 1) Alter the order of judging should circumstances demand and 2) To arrange judging in more than two rings simultaneously should circumstances demand. Exhibitors affected shall be given 30 minutes notice of the change.

DOGS 2026

OBEDIENCE TRIAL

Saturday 12 September 2026, not before 1pm.

JUDGE

Mr Michael Vigor

TRIAL MANAGER

Brian Fielder

SACA REPRESENTATIVE

Sandra Pilgrim

The Society has the right to appoint a Reserve Judge if necessary.

PRIZES

Sashes and trial certificates, will be awarded to all qualifying exhibits. 1st place prizes will be awarded qualifying exhibitor in Rally Masters, Rally Excellent, Rally Advanced and Obedience Open Class

CONDITIONS

Entries may be restricted or transferred to an alternate night if warranted.

Bitches in oestrus will NOT be acceptable for obedience and rally Trials.

Qualifications up to and including the date of closing of entry shall count as eligibility to compete in any Class.

Trials will be conducted indoors on rubber matting - handlers must not wear spiked shoes.

All dogs shall be kept on a secure lead and collar and be in the control of a responsible person, except when actually competing in a trial. Dogs to remain within the precinct of the dog pavilion and benching area. Gates will be open for dogs to depart at approximately 5pm, and if the trial has not concluded, again at the end of the Obedience/Rally trial.

Name of dog, registered number, date of birth and breed must be stated with entry. Jump height required for all classes.

All exhibits must be the bona fide property of the exhibitor.

ARRIVAL OF DOGS

All Rally and Obedience dogs will be permitted on the Showground between 12 noon and 12.30pm on Saturday 12 September 2026. All dogs must pass through the check point by 12.45pm. Bitches without proof of desexing must present for vetting by 12.45pm. Dogs must enter the Showground via the Cooke Terrace gate.

JUDGING PROGRAMME

The Society reserves the right to alter the Judging programme.

Obedience before Rally, Rally Masters followed by Rally Excellent and then Rally Advanced.

Presentation of Awards for the Rally and Obedience Trial will be held at the conclusion of the event.

OBEDIENCE CLASS

Class 1 THE BLACK HAWK PRIZE and THE SCALLYWAG MEMORIAL TROPHY and THE SUSHI HUB PRIZE Open Class

For dogs of either sex which have qualified for the title of Companion Dog (CD) in Novice Class.

First : Trophy Sponsored by **Lynne Stapylton**

Product (\$52) & Product (\$40); Second : Product (\$52) & Product (\$40) Sponsored by **Sushi Hub** and **BlackHawk**.

DOGS 2026

RALLY TRIAL

- Class 2 THE BLACK HAWK PRIZE and THE SHOGUN MEMORIAL TROPHY Rally Master Class - R.M.**
This class is for dogs that have qualified for the Rally Excellent Title (R.E.)
First : Product (\$40) and Trophy; Second : Product (\$40)
Product is Black Hawk 1kg (\$20rrp) & Black Hawk Merchandise (\$20rrp) Sponsored by **BlackHawk**
Trophy sponsored by **Lynne Stapylton**
- Class 3 THE BLACK HAWK PRIZE and THE SEBBY MEMORIAL TROPHY Rally Excellent Class - R.E.**
This class shall be for dogs that have qualified for the Rally Advanced (R.E.)
First : Product (\$40) and Trophy; Second : Product (\$40)
Product is Black Hawk 1kg (\$20rrp) & Black Hawk Merchandise (\$20rrp) Sponsored by **BlackHawk**
Trophy sponsored by **Lynne Stapylton**
- Class 4 THE BLACK HAWK PRIZE and THE SIMBA MEMORIAL TROPHY and THE SUSHI HUB PRIZE Rally Advanced Class - R.A**
This class shall be for dogs that have qualified for the Rally Advanced (R.A.)
First : Trophy (\$50), Product (\$52) & Product (\$40); Second : Product (\$52) & Product (\$40).
Product sponsored by **Sushi Hub**
Product is Black Hawk 1kg (\$20rrp) & Black Hawk Merchandise (\$20rrp) Sponsored by **BlackHawk**
Trophy sponsored by **Lynne Stapylton**

AGILITY AND JUMPING TRIAL

JUDGE

Ms Robyn Jones (NSW)



Dogs enjoying themselves while working with their humans has always fascinated me. So after competing in Retrieving trials in the 1980's I moved into conformation, obedience and then agility. When Rally, and later Scentwork, were introduced, I also competed in these disciplines.

My first dogs were Labradors, but I have had Nova Scotia Duck Tolling Retrievers since 1994.

Agility combines fun, movement and communication between the dog and handler. It demonstrates what amazing animals dogs are- I feel privileged to watch these teams work together.

My courses are a balance of good dog lines, where the dog can stretch out, and control sections, where the dog and handler can demonstrate the moves they have learnt.

TRIAL MANAGER

Mr Brian Fielder

SACA REPRESENTATIVE

Ms Sandra Pilgrim

The Society has the right to appoint a Reserve Judge if necessary.

NOTE – AGILITY AND JUMPING TRIAL, ONE COURSE ONLY PER CLASS FOR ALL HEIGHT CATEGORIES

PRIZES

Sashes will be awarded to all qualifying exhibits and trial certificates will be issued to each qualifying exhibitor.

First place prizes will be issued to first place open Agility and first place Open jumping and the first place qualifier in each of the height categories in each class.

DOGS 2026

CONDITIONS

Entries may be restricted or transferred to an alternate night if warranted.

All dogs shall be kept on a secure lead and collar and be in the control of a responsible person, except when actually competing in a trial. Dogs to remain within the precinct of the dog pavilion and benching area. Gates will open for dogs to depart at approximately 5pm, and if the competition has not concluded, again at the end of the trial.

Name of dog, registered number, date of birth and breed must be stated on entry form. Height card is required for all Agility exhibits.

All exhibits must be the bona fide property of the exhibitor.

Bitches in oestrus will NOT be acceptable for agility/games.

Qualifications up to and including the date of closing of entry shall count as eligibility to compete in any Class.

ARRIVAL OF DOGS

Agility and Jumping

Saturday 5 September 2026

Start not before 9.15am.

All dogs must pass through the check point by 8.45am. Bitches without proof of desexing must present for vetting by 8.45am. Dogs must enter the Showground via the Cooke Terrace gate from 7.30am.

GAMES (Gamblers, Snooker and Strategic Pairs)

Sunday 6 September 2026

Start Not Before 1pm.

All dogs must pass through the check point by 12.45pm. The gate will be open between 12.15 and 12.45pm for dogs to enter. Bitches without proof of desexing must present for vetting by 12.45pm. Dogs must enter the Showground via the Cooke Terrace gate.

JUDGING PROGRAMME

The Society reserves the right to alter the Judging programme.

Presentation of Awards for the Agility and Jumping Trials will be held at the conclusion of the event.

AGILITY AND JUMPING CLASSES

Class 5 THE BLACK HAWK PRIZE Novice Agility Class

for dogs 18 months of age and over and of either sex which are not eligible for the title of Agility Dog (AD). First place qualifier in each of the categories.

First : Product (\$40)

Black Hawk 1kg (\$20rrp) & Black Hawk Merchandise (\$20rrp) Sponsored by **BlackHawk**

Class 6 THE BLACK HAWK PRIZE Excellent Agility Class

for dogs that have qualified and applied for the title of Agility Dog (AD) and are not eligible for the title of Agility Dog Excellent (ADX). First place qualifier in each of the categories.

First : Product (\$40)

Black Hawk 1kg (\$20rrp) & Black Hawk Merchandise (\$20rrp) Sponsored by **BlackHawk**

Class 7 THE BLACK HAWK PRIZE Master Agility Class

for dogs which have qualified and applied for the title of Agility Dog Excellent (ADX) or Agility Dog Master (ADM). First place qualifier in each of the categories.

First : Product (\$40)

Black Hawk 1kg (\$20rrp) & Black Hawk Merchandise (\$20rrp) Sponsored by **BlackHawk**

Class 8 THE BLACK HAWK PRIZE and THE SUSHI HUB PRIZE Open Agility Class

open to all dogs 18 months of age and over and of either sex.

First : Product (\$92); Second : Product (\$52)

Black Hawk 1kg (\$20rrp) & Black Hawk Merchandise (\$20rrp) Sponsored by **BlackHawk**

Sponsored by **Sushi Hub**

Class 9 THE BLACK HAWK PRIZE Novice Jumping Class

for dogs 18 months of age and over and of either sex which are not eligible for the title of Jumping Dog (JD). First place qualifier in each of the categories.

First : Product (\$40)

Black Hawk 1kg (\$20rrp) & Black Hawk Merchandise (\$20rrp) Sponsored by **BlackHawk**

DOGS 2026

- Class 10 THE BLACK HAWK PRIZE Excellent Jumping Class**
for dogs which have qualified and applied for the title of Jumping Dog (JD) and are not eligible for the title of Jumping Dog Excellent (JDX). First : Product (\$40)
Black Hawk 1kg (\$20rrp) & Black Hawk Merchandise (\$20rrp) Sponsored by **BlackHawk**
- Class 11 THE BLACK HAWK PRIZE Master Jumping Class**
for dogs which have qualified and applied for the title of Jumping Dog Excellent (JDX) or Jumping Dog Master (JDM).
First : Product (\$40)
Black Hawk 1kg (\$20rrp) & Black Hawk Merchandise (\$20rrp) Sponsored by **BlackHawk**
- Class 12 THE BLACK HAWK PRIZE and THE SUSHI HUB PRIZE Open Jumping Class**
open to all dogs 18 months of age and over and of either sex.
First : Trophy (\$50), Product (\$52) & Product (\$40); Second: Product (\$52) & Product (\$40).
Product sponsored by **Sushi Hub**
Product is Black Hawk 1kg (\$20rrp) & Black Hawk Merchandise (\$20rrp) Sponsored by **BlackHawk**
-

GAMES CLASSES

- Class 13 THE BLACK HAWK PRIZE Master Strategic Pairs Class.**
For dogs that have qualified and applied for the title of Strategic Pairs Excellent (SPDX) or Strategic Pairs Dog Master (SPDM). First : Product (\$40)
Black Hawk 1kg (\$20rrp) & Black Hawk Merchandise (\$20rrp) Sponsored by **Black Hawk**
- Class 14 THE BLACK HAWK PRIZE Excellent Strategic Pairs Class.**
For dogs that have qualified and applied for the title of Strategic Pairs (SPD) and are not eligible for Strategic Pairs Dog Excellent (SPDX). First : Product (\$40)
Black Hawk 1kg (\$20rrp) & Black Hawk Merchandise (\$20rrp) Sponsored by **Black Hawk**
- Class 15 THE BLACK HAWK PRIZE Novice Strategic Pairs Class.**
for dogs 18 months of age and over and of either sex which are not eligible for the title of Strategic Pairs (SPD).
First : Product (\$40)
Black Hawk 1kg (\$20rrp) & Black Hawk Merchandise (\$20rrp) Sponsored by **Black Hawk**
- Class 16 THE BLACK HAWK PRIZE Master Gamblers Class.**
for dogs that have qualified and applied for the title of Games Gamblers Dog Excellent (GDX) or Gamblers Dog Master (GDM). First : Product (\$40)
Black Hawk 1kg (\$20rrp) & Black Hawk Merchandise (\$20rrp) Sponsored by **Black Hawk**
- Class 17 THE BLACK HAWK PRIZE Excellent Gamblers Class.**
for dogs that have qualified and applied for the title of Strategic Pairs Dog (SPD) and are not eligible for the title of Strategic Dog Excellent (SPDX)
First : Product (\$40)
Black Hawk 1kg (\$20rrp) & Black Hawk Merchandise (\$20rrp) Sponsored by **Black Hawk**
- Class 18 THE BLACK HAWK PRIZE Novice Gamblers Class.**
for dogs 18 months of age and over and of either sex which are not eligible for the title of Gamblers dog (GD)
First : Product (\$40)
Black Hawk 1kg (\$20rrp) & Black Hawk Merchandise (\$20rrp) Sponsored by **Black Hawk**
- Class 19 THE BLACK HAWK PRIZE Master Snooker Class**
for dogs that have qualified and applied for the title of Snooker Dog Excellent (SDX) or Snooker Dog Master (SDM).
First : Product (\$40)
Black Hawk 1kg (\$20rrp) & Black Hawk Merchandise (\$20rrp) Sponsored by **Black Hawk**
- Class 20 THE BLACK HAWK PRIZE Excellent Snooker Class**
for dogs that have qualified and applied for the title of Snooker Dog (SD) and are not eligible for the title of Snooker Dog Excellent (SDX). First : Product (\$40)
Black Hawk 1kg (\$20rrp) & Black Hawk Merchandise (\$20rrp) Sponsored by **Black Hawk**
- Class 21 THE BLACK HAWK PRIZE Novice Snooker Class**
for dogs 18 months of age and over of either sex which are not eligible for the title of Snooker Dog (SD).
First : Product (\$40)
Black Hawk 1kg (\$20rrp) & Black Hawk Merchandise (\$20rrp) Sponsored by **Black Hawk**
-

DOGS 2026

DANCES WITH DOGS

Friday 11 September - starting not before 3.00pm

RING 20m x 15m - Rubber Matting indoors

JUDGES

Jean Milnes



My involvement with Dances with Dogs began in 2010 as a member of the original DWD Working Party in SA. I became a Foundation judge in 2012 & have since been a member of the SA DWD Advisory and Club Committees. I initially competed in DWD with a Labrador X Lurcher who travelled to Australia with me from the UK.

I have since titled my current dogs, Pembroke corgis, in Dances with Dogs, Conformation, Herding and Scentwork.

Daniel McLoughlin

Daniel's involvement with DWD began in 2010 with the introduction of the sport into South Australia. Initially Daniel was a member of the DWD Working Party, and later on the Dogs SA DWD Advisory Committee for some years. Daniel was also licensed as foundation DWD Judge in 2012 and is also a Judge in Earthdog and a Trainee Judge for Trick Dog.

Daniel has worked with his Terriers, previously a Jack Russell cross and now a Tenterfield Terrier, in a number of dog performance sports, with most success coming in Earthdog, DWD Freestyle and Heelwork to Music, Trick Dog and Scent Work. He enjoys both the challenge of getting his Terriers to work in the competition environment, as well as the joy in celebrating whatever the outcome with his canine companion!



Jane DiFava



Jane has been a Dances With Dogs Judge in SA since 2021. She has served on the Dances with Dogs Committee in SA for eight years, and for seven of those years she was the Club Treasurer. She was the first to title in DWD Heel Work to Music with an ex racing greyhound.

She is currently in the DWD Advisory Committee and facilitates the Judges ongoing training. She is interested in all facets of positive training, and how training can be adapted to different breeds and dog personalities, and also dog human teams.

COMPETITION MANAGER

Lynne Stapylton

SACA REPRESENTATIVE

Christine Hayes

PRIZES

Sashes will be awarded to all qualifying exhibits and competition certificates will be issued to each qualifying exhibitor.

CONDITIONS

Entries may be restricted to or transferred to an alternative night if warranted.

All dogs shall be kept on a secure lead and collar and be in the control of a responsible person, except when actually competing in a competition. Dogs to remain within the precinct of the dog pavilion and benching area. Gates will open for dogs to depart at approx. 5pm and if the competition has not concluded, again at the end of the competition.

All exhibits must be the bona fide property of the exhibitor.

Bitches in oestrus will NOT be acceptable for competition.

Name of dog, registered number, date of birth and breed must be stated on the entry.

Title of music, performer and length of music must be included on the original entry.

Music: Please note – CD or USB only one track only.

DOGS 2026

ARRIVAL OF DOGS

Dogs will be permitted on the Showground between 1.45 pm and 2.15 pm on the day of the competition.

All dogs must pass through the check point by 2.30pm. Bitches without proof of desexing must present for vetting by 2.30pm. Dogs must enter the Showgrounds via the Cooke Terrace Gate.

JUDGING PROGRAMME

The Society reserves the right to alter the Judging programme.

Judging commences at not before 3.00 pm on Friday 11 September 2026

ORDER OF JUDGING

Freestyle before HTM

Advanced

Intermediate

Novice

Starter

Presentation of Awards for the Dances with Dogs competition will be held at the conclusion of the event.

FREESTYLE CLASSES

Class 1 Freestyle Advanced, for dogs that have qualified for the title of "Freestyle Intermediate" (FS.I.)

Class 2 Freestyle Intermediate, for dogs that have qualified for the title of "Freestyle Novice" (FS.N.)

Class 3 Freestyle Novice, for dogs that have qualified for the title of "Freestyle Starter" (FS.S.)

Class 4 Freestyle Starter, for dogs that have not qualified for the Starter title.

THE SCALLYWAG MEMORIAL TROPHY HIGHEST SCORE IN FREESTYLE

Trophy sponsored by Lynne Stapylton

HEELWORK TO MUSIC

Class 5 Heelwork to Music Advanced, for dogs that have qualified for the title of "Heelwork to Music Intermediate" (HTM.I.)

Class 6 Heelwork to Music Intermediate, for dogs that have qualified for the title of "Heelwork to Music Novice" (HTM.N.)

Class 7 Heelwork to Music Novice, for dogs that have qualified for the title of "Heelwork to Music Starter" (HTM.S.)

Class 8 Heelwork to Music Starter, for dogs that have not qualified for the Starter title.

THE SQUIGGLES MEMORIAL TROPHY HIGHEST SCORE IN HEELWORK TO MUSIC

Trophy sponsored by Lynne Stapylton

ROYAL ADELAIDE SHOW - EXHIBITORS CONDITIONS OF ENTRY

HAZARD REPORTING

Exhibitors must notify the Area/Pavilion Supervisor or the Venue Control Centre immediately of any hazards detected. Hazards are any situation which has the potential to cause:

1. Injury, illness or death to people or animals either immediately or in the future
2. Damage or destruction to property

INCIDENT REPORTING

Exhibitors must notify the Area/Pavilion Supervisor or the Venue Management Office immediately an incident occurs which has resulted in:

1. The injury, illness or death of any person or animal
2. The damage, destruction or loss of property
3. A near miss incident that could have resulted in the consequences listed in 1 and 2

WASTE DISPOSAL

All waste including liquids must be disposed of responsibly and placed in the appropriate bin or receptacle. Storm drains must not be used for the disposal of any waste.

HAZARD MINIMISATION

All areas must be kept in a clean and tidy order with clearly defined and available access and exit routes at all times. Build-up of combustible waste must be avoided.

Care must be taken to minimise trip hazards and obstacles that people may walk into.

HAZARDOUS MATERIALS

The RA&HS are to be advised of all hazardous materials that are brought onto the Showground. Appropriate warning signs and Safety Data Sheets (SDS) will need to be provided before allowing these materials on site. SDS are to be available onsite and provided immediately upon request by an RA&HS Representative.

MEDIA COMMENTS

Any public comment on emergencies, incidents or other venue matters should only come from the RA&HS. The key media spokesperson for the RA&HS is the Marketing Manager.

DUTY OF CARE

It is important to ensure your own safety and that of all other site personnel, visitors and general public at the Adelaide Showground.

All exhibitors have a "Duty of Care" to avoid exposing themselves or other people to situations which could lead to injury. This "Duty of Care" extends to the prevention of damage to property.

LIABILITY AND INDEMNITY

1. Release

Entry to and remaining on the Showground is entirely at the risk of the Exhibitor and to the maximum extent permitted by law, the Exhibitor releases the Society (which term includes in this clause the Society's officers, employees, members and agents), from all claims and demands of every kind resulting from any accident, damage or injury occurring at the Showground, and without limitation, the Exhibitor acknowledges:

- a) the Society has no responsibility or liability for any loss, damage or injury to or caused by any Exhibit;
- b) the Society has no responsibility or liability for any loss, damage or injury to or caused by any Exhibit, his or her family, invitees and Agents;
- c) the Society has no responsibility or liability for any loss, damage or injury to a Motor Vehicle or any of its contents whilst it is located on the Showground; and
- d) without limiting Regulations 1 (a), 1 (b) and (c) above, the Society has no responsibility or liability for any loss, damage or injury resulting from the sale, treatment, failure to treat, destruction, disposal or other dealing with any Exhibit, or for loss, damage or injury to any personal belongings, equipment or property brought onto the Showground.

2. Indemnity

To the maximum extent permitted by law, the Exhibitor must indemnify and keep indemnified the Society and its officers,

employees, members and agents from and against all actions, claims, demands, losses, damages, costs, expenses and liabilities including without limitation, consequential loss and loss of profits for which the Society is or may be or become liable in respect of or arising from:

- a) loss, damage or injury to any person in connection with the Exhibit or the relevant Event;
- b) without limiting Regulation 2(a), loss, damage or injury to any other Exhibit or Exhibitor, his or her family, invitees, Agents, or to the property of the Society, or its members, or to the general public, caused or contributed to or by any act or omission of an Exhibit of the Exhibitor or by the Exhibitor, his or her family, invitees or Agents; and
- c) without limiting Regulation 2(a), loss, damage or injury to the Exhibit, or the Exhibitor, his or her family, invitees, or Agents caused or contributed by an act or omission of an Exhibit of the Exhibitor or by the transportation, feeding or housing of an Exhibit of the Exhibitor.

3. Removal from Showground

Without prejudice to any other provision in these Regulations, where the Society, its officers, employees, members or agents removes an Exhibit, or causes an Exhibit to be removed from the Showground, the Exhibit is removed or caused to be removed entirely at the risk of the Exhibitor. The person or persons removing the Exhibit will be deemed to be the agent of the Exhibitor, and his or her acts and omissions will be deemed to be the acts and omissions of the Exhibitor.

4. Insurance

The Society will arrange Animal Exhibitors Public Liability insurance cover for all Exhibitors of Exhibits being animals. The Exhibitor is bound by the terms and conditions of this insurance and by Statutory Duties as defined under the Insurance Contracts Act (1984). Details of the Animal Exhibitors Public Liability insurance are set out in the Relevant Schedule. The Society does not insure first party loss, damage or injury to Exhibits, and Exhibitors should consider purchasing insurance if required.

5. Personal effects

The Society has no responsibility or liability for any loss or damage caused to personal belongings, equipment or property which is brought onto the Showground by an Exhibitor, his or her family, invitees or Agents.

EMERGENCY INFORMATION

Emergency information and Emergency Assembly Points for the various animal pavilions and stables will be included with Exhibitor List of Entries and Notice to Exhibitor notifications. Competitors should be familiar with these plans.

FIRST AID

During the Royal Adelaide Show, St John provides First Aid Services but it is suggested that competitors have a basic First Aid kit for minor medical requirements.

St John is not in attendance after public hours.

For emergency contact details, check Notice Boards for onsite assistance or dial 000 for a medical emergency.

RA&HS EMERGENCY FACILITIES

Firefighting and other emergency equipment must not be removed or used for any other purpose. Missing or unserviceable equipment should be reported to the Venue Control Centre immediately.

SMOKING

Smoking is only permitted in designated locations. The Royal Adelaide Show is a smoke free event.

TRAFFIC CONTROL

The RA&HS Traffic Control Policy imposes speed restrictions within the Showground. For the duration of the Royal Adelaide Show the speed limit is 10 kph on the grounds and 8 kph inside buildings.

The use of vehicles inside the Showground is closely managed during the Royal Adelaide Show. Conditions of entry will be provided with the issue of Vehicle Entry Permits.

ROYAL 
ADELAIDE
SHOW Presented by



Drakes.

2026 Competitions

theshow.com.au